

Dawahares / KHSAA Hall of Fame Nomination Form

KHSAA Form GE30
Rev. 4/03

Information about Nominee

| | |
|--|--|
| Name: Don Frye | |
| Is the nominee deceased? (circle) | YES X - NO |
| <i>(if nominee is not deceased, please fill out address information below)</i> | |
| Address: | 604 23 rd Avenue South |
| City, State, Zip | North Myrtle Beach, SC 29582 |
| Phone (list day and night) | Day or Night 843-361-7722 |

Information about person making nomination (list "self" if self-nominating)

| | |
|----------------------------|---------------------------|
| Name: | Rodney Woods |
| Address: | 96 N Wild Rose Drive |
| City, State, Zip | Monticello KY 42633 |
| Phone (list day and night) | Day or Night 606-278-0676 |

Important Information Needed for ALL Nominees. This information is important to the Selection Process in helping to ensure that the desired objectives with regard to the consideration of nominees and the induction process is satisfied. (Application will not be accepted without this information)

Please list the primary category of nomination (circle)–

| | | | |
|-------------------|-------|----------|-------------|
| X - PLAYER | COACH | OFFICIAL | CONTRIBUTOR |
|-------------------|-------|----------|-------------|

| | |
|-----------------------|-----------|
| Birth Date of Nominee | 9-30-1940 |
|-----------------------|-----------|

| | | |
|------------------|---------|--------|
| Sex (circle one) | x- Male | Female |
|------------------|---------|--------|

| | | |
|--|-----|--------|
| Is the nominee a minority (African American and others) as defined in 2(c) | Yes | X - No |
|--|-----|--------|

If this person is being nominated as a Coach, please complete the following additional information-

| | |
|--|--|
| Coached at which High School(s) | |
| Year of Retirement | |
| Primary KHSAA basketball region as defined in 2(b) | |

(over for remainder of application)

If this person is being nominated as an Athlete, please complete the following additional information-

| | | |
|--|------------------------|--|
| High School Attended | Monticello High School | |
| Graduation Year | 1960 | |
| Primary KHSAA basketball region as defined in 2(b) | 12 | |

If this person is being nominated as an Official, please complete the following additional information-

| | |
|--|--|
| Primary Officiating Accomplishments at the High School Level | |
|--|--|

For persons being nominated in all categories, please complete the following additional information

Please summarize this person's accomplishments as a coach, player, official or contributor at the high school level in Kentucky.

- 1957-1960 Started 31 post season games (12 district, 9 region, 10 state)
- Scored 1,775 points
- Ranked the #1 player in the state of Kentucky by the Courier Journal in 1960
- Listed as one of the Top 30 players in America by Scholastic Magazine in 1960
- 3 Time All District Player
- 3 Time All Region Player
- All State Tournament 1960
- Scored 160 points in state tournament games (14th All Time)
- 65 Field Goals in state tournament games (Ranked 11th All Time)
- Participated in 3 State Tournaments

Please list any other factors about this individual that you would like for the Hall of Fame Committee to consider.

- Received a basketball scholarship to the University of Colorado
- Played his last 3 seasons at Furman University
- Starter on a team that upset Davidson (nation's 4th ranked team)
- Selected to the 12th Region Basketball Hall of Fame in 2006
- Please give Mr. Frye special consideration due to the fact that he is 72 years old
-

I certify that I have truthfully completed this information about the nominee with the permission of the nominee, that he/she will accept induction if selected, and I will cooperate with the KHSAA should additional information be needed for his/her consideration.

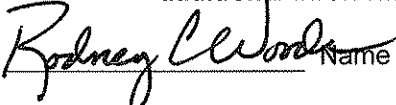
Signature  Name (print) RODNEY WOODS Date 9-1-11

Attach any relevant press clippings and materials which would verify coaching win-loss records, or other statistical information. Also attach any other letters of recommendation of other information which may be helpful to the committee in making a final selection.

96 N Wild Rose Drive
Monticello KY 42633
September 2, 2011

Dawahares / KHSAA Hall of Fame
2280 Executive Drive
Lexington KY 40505

Dear Hall of Fame Nomination Committee:

Don Frye had a truly magnificent high school basketball career. He led his team to 3 District Titles, 3 Regional Titles, a 4th place and a Runner Up in the Sweet Sixteen. The fact that his totals of 160 points (14th) and 65 field goals (11th) in the state tournament are still among the top 20 all-time over a half century later says a great deal about what he accomplished.

What Don Frye, his teammates, and Joe Harper accomplished from 1957 through 1960 created a legend that is not only revered in Wayne County, but throughout much of Kentucky.

I strongly encourage you to give Mr. Frye his due. Even though it has been 52 years since he graduated from high school, he and his teams' accomplishments have not dimmed.

Sincerely,



Coach Rodney Woods
Athletic Director
Wayne County Schools

Dawahares / KHSAA Hall of Fame Nomination Form

KHSAA Form GE30
Rev. 4/03

Information about Nominee

| | | | |
|--|---------------------------------|-------------------------------------|--|
| Name: | Don Frye | | |
| Is the nominee deceased? (circle) | YES | <input checked="" type="radio"/> NO | |
| <i>(if nominee is not deceased, please fill out address information below)</i> | | | |
| Address: | 604 23 rd Ave. South | | |
| City, State, Zip | N. Myrtle Beach, SC 29582 | | |
| Phone (list day and night) | 843-361-7722 | | |

Information about person making nomination (list "self" if self-nominating)

| | | | |
|----------------------------|--|--------------------|--|
| Name: | Gary Barnett Chairman – Monticello Athletic Hall of Fame Committee | | |
| Address: | 908 Valley View Drive | | |
| City, State, Zip | Monticello, KY 42633 | | |
| Phone (list day and night) | Day 606-348-5312 | Night 606-348-4664 | |

Important Information Needed for ALL Nominees. This information is important to the Selection Process in helping to ensure that the desired objectives with regard to the consideration of nominees and the induction process is satisfied. (Application will not be accepted without this information)

Please list the primary category of nomination (circle)–

| | | | |
|--------|-------|----------|-------------|
| PLAYER | COACH | OFFICIAL | CONTRIBUTOR |
|--------|-------|----------|-------------|

| | |
|-----------------------|----------------|
| Birth Date of Nominee | Sept. 30, 1940 |
|-----------------------|----------------|

| | | |
|------------------|---------------------------------------|------------------------------|
| Sex (circle one) | <input checked="" type="radio"/> Male | <input type="radio"/> Female |
|------------------|---------------------------------------|------------------------------|

| | | |
|--|-----|-------------------------------------|
| Is the nominee a minority (African American and others) as defined in 2(c) | Yes | <input checked="" type="radio"/> No |
|--|-----|-------------------------------------|

If this person is being nominated as a Coach, please complete the following additional information-

| | | | |
|--|--|--|--|
| Coached at which High School(s) | | | |
| Year of Retirement | | | |
| Primary KHSAA basketball region as defined in 2(b) | | | |

–(over for remainder of application)

If this person is being nominated as an Athlete, please complete the following additional information-

| | | |
|--|------------------------|------|
| High School Attended | Monticello High School | |
| Graduation Year | 1960 | |
| Primary KHSAA basketball region as defined in 2(b) | | 12th |

If this person is being nominated as an Official, please complete the following additional information-

| | |
|--|--|
| Primary Officiating Accomplishments at the High School Level | |
|--|--|

For persons being nominated in all categories, please complete the following additional information

Please summarize this person's accomplishments as a coach, player, official or contributor at the high school level in Kentucky.

See attachment

Please list any other factors about this individual that you would like for the Hall of Fame Committee to consider.

See attachment

I certify that I have truthfully completed this information about the nominee with the permission of the nominee, that he/she will accept induction if selected, and I will cooperate with the KHSAA should additional information be needed for his/her consideration.

Signature Gary Barnett Name (print) GARY BARNETT Date _____

Attach any relevant press clippings and materials which would verify coaching win-loss records, or other statistical information. Also attach any other letters of recommendation of other information which may be helpful to the committee in making a final selection.

OCT 30 2006

Dawahares / KHSAA Hall of Fame Nomination Form

KHSAA Form GE30
Rev. 4/03

Information about Nominee

| | |
|--|--|
| Name: | DONALD F. FRYE |
| Is the nominee deceased? (circle) | YES <input checked="" type="radio"/> NO |
| <i>(if nominee is not deceased, please fill out address information below)</i> | |
| Address: | 604 23 rd Ave. South |
| City, State, Zip | North Myrtle Beach, SC 29582 |
| Phone (list day and night) | 843-361-7722 |

Information about person making nomination (list "self" if self-nominating)

| | |
|----------------------------|----------------------|
| Name: | David (Hank) Bassett |
| Address: | 250 E. Michigan Ave. |
| City, State, Zip | Monticello, KY 42633 |
| Phone (list day and night) | 606-348-8525 |

Important Information Needed for ALL Nominees. This information is important to the Selection Process in helping to ensure that the desired objectives with regard to the consideration of nominees and the induction process is satisfied. (Application will not be accepted without this information)

Please list the primary category of nomination (circle)-

| | | | |
|---|-----------------------------|--------------------------------|-----------------------------------|
| <input checked="" type="radio"/> PLAYER | <input type="radio"/> COACH | <input type="radio"/> OFFICIAL | <input type="radio"/> CONTRIBUTOR |
|---|-----------------------------|--------------------------------|-----------------------------------|

| | |
|-----------------------|---------|
| Birth Date of Nominee | 9/30/40 |
|-----------------------|---------|

| | | |
|------------------|---------------------------------------|------------------------------|
| Sex (circle one) | <input checked="" type="radio"/> Male | <input type="radio"/> Female |
|------------------|---------------------------------------|------------------------------|

| | | |
|--|---------------------------|-------------------------------------|
| Is the nominee a minority (African American and others) as defined in 2(c) | <input type="radio"/> Yes | <input checked="" type="radio"/> No |
|--|---------------------------|-------------------------------------|

If this person is being nominated as a Coach, please complete the following additional information-

| | |
|--|--|
| Coached at which High School(s) | |
| Year of Retirement | |
| Primary KHSAA basketball region as defined in 2(b) | |

(over for remainder of application)

If this person is being nominated as an Athlete, please complete the following additional information-

| | | |
|--|--|------------|
| High School Attended | Monticello High School, Monticello, KY | |
| Graduation Year | 1960 | |
| Primary KHSAA basketball region as defined in 2(b) | 12 | SECTION 12 |

If this person is being nominated as an Official, please complete the following additional information-

| | |
|--|----|
| Primary Officiating Accomplishments at the High School Level | NA |
|--|----|

For persons being nominated in all categories, please complete the following additional information

| |
|--|
| Please summarize this person's accomplishments as a coach, player, official or contributor at the high school level in Kentucky. |
| |

| |
|---|
| Please list any other factors about this individual that you would like for the Hall of Fame Committee to consider. |
| |
| |
| |
| |

I certify that I have truthfully completed this information about the nominee with the permission of the nominee, that he/she will accept induction if selected, and I will cooperate with the KHSAA should additional information be needed for his/her consideration.

Signature _____ Name (print) _____ Date _____

Attach any relevant press clippings and materials which would verify coaching win-loss records, or other statistical information. Also attach any other letters of recommendation of other information which may be helpful to the committee in making a final selection.

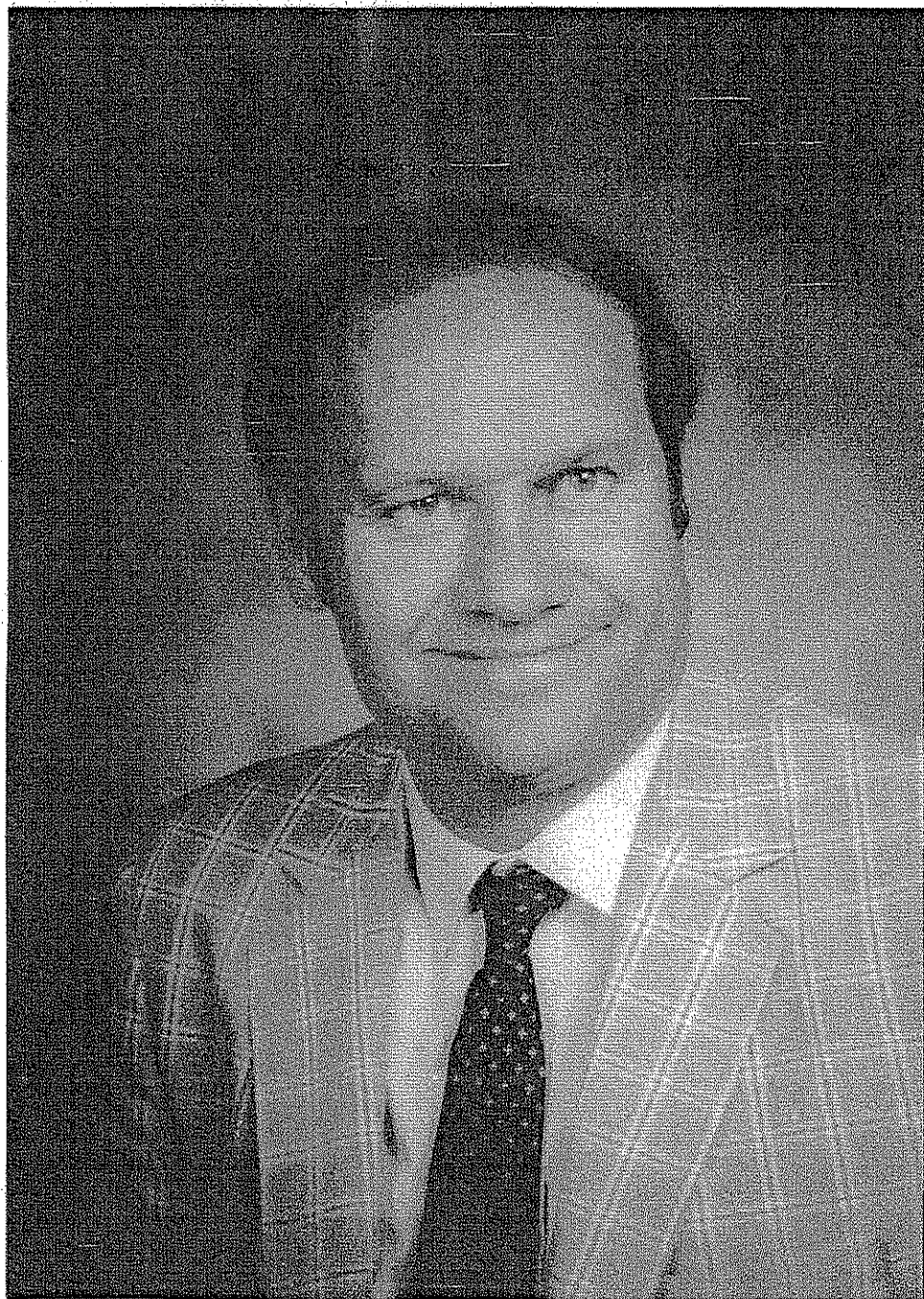

OCT 20 2006

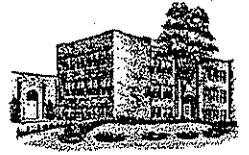

MONTICELLO INDEPENDENT SCHOOL

ESTABLISHED 1830

135 CAVE STREET
MONTICELLO, KENTUCKY 42633
606/348-5311 • FAX: 606/348-3664

October 19, 2006

Gary Barnett, Chairman
Monticello School Athletic Hall of Fame Committee
135 Cave Street
Monticello, Kentucky 42633

Dawahares/KHSAA Hall of Fame
Attention: Nominations
2280 Executive Drive
Lexington, Kentucky 40505

Dear Selection Committee Members:

From 1955 to 1960 Monticello High School was a mainstay at the Sweet 16 State Basketball Tournament. The Trojans played 167 basketball games during this period and won 129 of them. KHSAA Hall of Fame Coach Joe Harper celebrated three consecutive trips to Louisville and the State Tournament.

Without a doubt, Coach Harper's expertise played a major role. Many coaches will say that they are only as good as their players. Mr. Harper stated numerous times that he had some very good talent while at Monticello, but two of the very best were Gene Pendleton and Don Frye. In fact, Don Frye was rated as the #1 player in the state in 1960 while Gene Pendleton was rated #5.

I have enclosed player information on each one including numerous newspaper articles. Much of the material is from newspapers with statewide circulation. Certainly, Don and Gene were well known throughout the Bluegrass State. I urge you to read each article. They are a great source of information and history.

It is with great pride that I nominate Gene Pendleton and Don Frye for induction into the KHSAA Hall of Fame. Each is deserving of this honor in their own right.

If I can be of any assistance, please do not hesitate to contact me.

Sincerely,

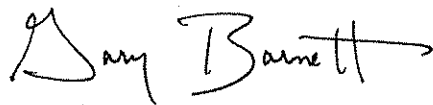
A handwritten signature in cursive script that reads "Gary Barnett". The signature is written in black ink and has a long horizontal flourish extending to the right from the end of the name.

Gary Barnett

Attachment to Nomination Form

Don Frye – Monticello High School

Don was a member of the Trojan Varsity Basketball team for 4 years. During these 4 years, the teams compiled a record of 105 wins and 28 losses. This is an amazing 79% winning percentage. "Big Don Frye" whose play was often called "brilliant" by sportswriters state wide was a big reason for this success. He played in 3 "Sweet 16" State Tournaments including a quarter finalist finish in 1958 and a runner up finish in 1960.

In a pre-season poll conducted by Earl Cox of the Courier Journal in 1959 before Don's senior year, coaches across the state named Don Frye as the #1 rated player. Mr. Cox asked the questions in this manner:

Which will be the finest high-school basketball team in Kentucky this season? The answer was: Monticello

Who will be the finest player in the state? Answer: Don Frye

Don was named as a Prep All-American his senior year.

His State Tournament stats include:

1. Ranked 10th in State Tournament scoring with 160 points (83 of these points were scored in 1960 when his team was a state runner up while Sideline at times because of a viral infection. In Monticello's second game, against Bell County, Don only played 10 minutes but still scored 10 points.)
2. He led all scorers on both teams in the championship game against Louisville Flaget with 24 points.

A note about his family: Don and 3 of his brothers, Thurston '56, Fred '58, and Paul '61 have played in State Tournaments for Monticello High School.

Don's high school achievements and recognitions include:

1958 – All District, All Region, Honorable Mention All State
1959 – All District, All Region, 2nd Team All State Selection
1960 – All District, All Region, 1st Team All-State Selection,
All State Tournament Team

He scored a total of 1,751 points in his high school career.

Don earned a basketball scholarship to the University of Colorado. He transferred to Furman University where he completed his basketball career.

Attachment to Nomination Form (page 2)

Don is a member of the Charter Class of the Monticello High School Athletic Hall of Fame. He is also a member of the 12th Region Basketball Hall of Fame.

He was employed as a school principal in North Carolina and is now retired. He presently lives in North Myrtle Beach, South Carolina.

Monticello, Frye Named Best In State

Question—Which will be the finest high school basketball team in Kentucky this season?
Answer—Monticello.

Question—Who will be the finest player in the state?
Answer—Don Frye of Monticello.

Those were two of the questions The Courier-Journal asked an outstanding coach in each of the state's 64 districts. And those were the most frequent answers.

In selecting Coach Joe Harper's Monticello Trojans as the most likely team to succeed North Marshall as state champion, the coaches went with a proven winner.

Monticello has won the 12th Regional championship for the last two years and has all but two boys back from last season's 12-man State Tournament squad. Only graduates were Tommy Jones and Billy Ray Foister.

But, the C.-J.'s participating coaches believe, Monticello will have plenty of competition and most of it will come from Lafayette. Monticello edged Ralph Carlisle's Generals by only two votes. And Frye beat out Lafayette's Jeff Mullins as the most outstanding player by a margin of 13 votes.

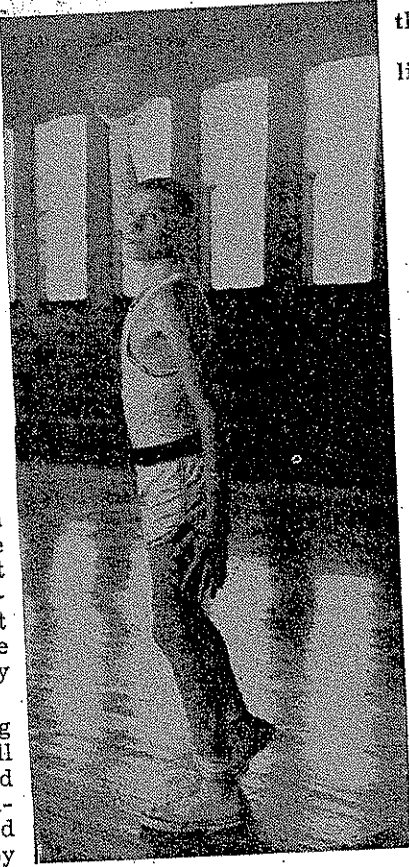

FRYE . . . "Tops in State"

a margin of 13 votes.
Here's how the coaches rated the teams for the coming season
The coaches rated the players

- like this:
1. Monticello.
 2. Lafayette.
 3. Lexington Dunbar.
 4. Tie between Male High and Pikeville.
 6. St. Xavier.
 7. Clark County.
 8. Tie between North Marshall and Flaget.
 10. Tie between Maysville and Manuel.
 12. Louisville Central.
 13. Madisonville.
 14. Wheelwright.
 15. Hazel Green.
 16. Tie between Danville and Breathitt County.
 18. Allen County.

Others getting votes: Lone Oak, Olive Hill, Caverna, Harard, Covington Grant, Clay County, Cordia and Ashland.

- The coach rated the players**
- like this:
1. Don Frye, Monticello.
 2. Jeff Mullins, Lafayette.
 3. Everett Stallworth, Male.
 4. Don Ratiiff, Pikeville.
 5. Tie between Tommy Finnegan, Flagett, and Gene Pendleton, Monticello.
 7. Tie between Tommy Harper, Clark County, and William Smothers, Lexington Dunbar.

9. Tie between Ronnie Tay Bowling Green High Str and Daryl Carrier, Brist
 11. Cecil Clair, Breathitt Co ty.
 12. Chuck Hall, Maysville.
 13. Willard Partin, Harlan.
 14. R. M. Spiceland, No Marshall.
 15. Jerry Powell, North Ma all.
 16. Larry Holt, Louisville C tral.
 17. Virgil Jenkins, Harr County.
 18. Billy Atkins, Scott Cou
 20. Tie between Bobby Vi Wheelwright, and T Philps, London.
 22. Tie between Ronnie mouth, Carlisle County Kenny Peak, Benton.
 23. Bill Akridge, Butler.
- Others getting votes:** Ch Brown, Lone Oak; Bill Rag Tilghman; Jim Ricketts, M al; Jack Knight, Sacram Bruce Bierman, Oldham C ty; Larry Sprinkel, Nev Ronnoe Shelton, Clay Co Carlos Riggs, LaRue Co David Selvy, Corbin; Horn, Inez; Charles Ishma Sterling; Herman Smith, ville; Robert Turner, County.
- By Earl Cox in The Co Journal.

Monticello, Frye Named Best In State

By EARL COX

Question—Which will be the finest high-school basket-ball team in Kentucky this season?
Answer—Monticello.

Question—Who will be the finest player in the state?
Answer—Don Frye of Monticello.

Those were two of the questions The Courier-Journal asked an outstanding coach in each of the state's 64 districts. And those were the most frequent answers.

In selecting Coach Joe Harper's Monticello Trojans as the most likely team to succeed North Marshall as state champion, the coaches went with a proven winner.

Monticello has won the 12th Regional championship for the last two years and has all but two boys back from last season's 12-man State Tournament squad. Only graduates were Tommy Jones and Billy Ray Foister.

But, the C.-J.'s participating coaches believe, Monticello will have plenty of competition and most of it will come from Lafayette. Monticello edged Ralph Carlisle's Generals by only two votes. And Frye beat out Lafayette's Jeff Mullins as the most outstanding player by a margin of 13 votes.

Here's how the coaches rated the teams for the coming season:

1. Don Frye, Monticello.
 2. Jeff Mullins, Lafayette.
 3. Everett Stallworth, Male.
 4. Don Ratiiff, Pikeville.
 5. Tie between Tommy Finnegan, Flaget, and Gene Pendleton, Monticello.
 7. Tie between Tommy Harper, Clark County, and William Smothers, Lexington Dunbar.
 9. Tie between Ronnie Tay Bowling Green High Str and Daryl Carrier, Brist
 11. Cecil Clair, Breathitt Co ty.
 12. Chuck Hall, Maysville.
 13. Willard Partin, Harlan.
 14. R. M. Spiceland, No Marshall.
 15. Jerry Powell, North Ma all.
 16. Larry Holt, Louisville C tral.
 17. Virgil Jenkins, Harr County.
 18. Billy Atkins, Scott Cou
 20. Tie between Bobby Vi Wheelwright, and T Philps, London.
 22. Tie between Ronnie mouth, Carlisle County Kenny Peak, Benton.
 23. Bill Akridge, Butler.
- Others getting votes:** Lone Oak, Olive Hill, Caverna, Harard, Covington Grant, Clay County, Cordia and Ashland.

The coaches rated the players like this:

1. Don Frye, Monticello.
2. Jeff Mullins, Lafayette.
3. Everett Stallworth, Male.
4. Don Ratiiff, Pikeville.
5. Tie between Tommy Finnegan, Flaget, and Gene Pendleton, Monticello.
7. Tie between Tommy Harper, Clark County, and William Smothers, Lexington Dunbar.

Region Monticello Is Hoping 3d Time Has All Charms Claimed For It

By BILL ENDICOTT
Coach Joe Harper hopes, as the saying goes, that third time will be charm for his Monticello Trojans in the State High School Basketball Tournament at Freedom Hall this week.

It will be the Trojans' third straight trip to the State meet. They bowed to St. Xavier, the eventual champion, in the semi-finals in 1958, then lost to Dun-
ton in the quarter-finals last year.

They successfully defended the 12th Region crown Saturday night with a relatively 2-63 victory over Wayne and will meet Campbell

County, winner of the Ninth Region, in the opening game at 7:30 Wednesday night.

Has Tournament Experience
"I feel that this is the best opportunity we have ever had to win it," Harper said. "Our team has tournament experience, size, shooting ability and a great desire to play."

Not only is this the third straight trip for Monticello, but the 12th in the school's history and fourth in the last five years.

For Trojan star Gene Pendleton, who poured in 23 points in the Region final, it will be the fourth State Tournament appearance—almost certainly a state record. He was on the team as an eighth grader in 1956.

Harper, in his third year at Monticello, led his team to a brilliant 29-3 record this season. Only losses were to Ashland, 70-66 in the final of the Ashland Invitational Tournament; Pikeville, 45-44, and Seneca 52-51—all three losses by a combined total of only six points!

Earned Starting Berth
Mainstays of this year's squad are Pendleton, a 6-2 senior; Don Frye, a 6-4 senior; Kay Morris, a 6-3 senior; Peyton, a 6-2 senior; Frye, Don's brother, a junior, just received himself a starting berth.

The two Fryes, incidentally, are brothers of Fred Frye, star of the 1958 team and an All-State Tournament choice, and Thurston Frye, who went on to Bethel Junior College and now plays for Pfeiffer College in North Carolina.

Harper was himself a great guard while playing for Eastern Kentucky. His only prior coaching experience before coming to Monticello was Broadhead, a small school in the 12th Region.

Monticello Trojans

Coach: Joe Harper (Eastern).
Record: 29-3.
Starters: Don Frye, 6-4, sr.; Kay Morris, 6-3, sr.; Junior Peyton, 6-2, jr.; Gene Pendleton, 6-2, sr.; Paul Frye, 6-3, jr., fr.
Reserves: Kenneth Kennedy, 6-0, jr.; Jack Edwards, 5-11, jr.; Jimmy Frazer, 5-9, jr.; Henderson Eads, 5-10, jr.; Samuel Keith, 6-2, soph.; Jimmy Duncan, 5-10, jr.; Wendell Barnes, 5-10, sr., fr.

Regional Final

| Monticello 62 | | Wayne Co. 43 | |
|---------------|-----------|--------------|-----------|
| Player | fg.ft.pf. | Player | fg.ft.pf. |
| Pendleton | 11 1 1 | Baker | 4 3 5 |
| Morris | 5 1 4 | Bell | 3 1 5 |
| Peyton | 2 6 3 | Sexton | 4 5 3 |
| P. Frye | 3 2 1 | L. Bates | 5 7 7 |
| D. Frye | 10 7 5 | Winchester | 1 0 3 |
| Edwards | 0 1 3 | Burriss | 0 2 1 |
| Kennedy | 1 0 0 | Shearer | 0 1 3 |
| Frazier | 0 0 0 | Hig'botham | 0 0 0 |
| Keith | 0 0 1 | Correll | 0 0 0 |
| Eads | 0 0 0 | Humble | 0 0 0 |
| Duncan | 0 0 0 | Bates | 0 0 0 |
| Parris | 0 0 0 | Edwards | 20 23 19 |
| Totals | 32 18 18 | Totals | 23 43 62 |
| Monticello | 62 | Wayne Co. | 43 |



RECORD . . . Gene Pendleton, Monticello's sharp-shooting guard, will set what certainly will be a new state record when he appears in his fourth State Tournament this week. He visited the Big Show as an eighth-grade varsity member and played other tournaments as a sophomore and

MONTICELLO—In 1919, defeated Kavanaugh 47-26 in first round, lost to Lexington 35-19 in quarter-final; in 1920 lost to Ashland 29-25 in first round; in 1921 defeated Paducah 24-16 in first round, Owensboro 26-18 in quarter-final, lost to Manual 21-19 in semi-final; in 1922 defeated Owensboro 26-18 in first round, Carrollton 26-12 in quarter-final lost to Frankfort 18-8 in semi-final; in 1924 defeated Carrollton 25-12, lost to Manual 37-20 in first round; in 1925 defeated Carrollton 29-21 in first round, Frankfort 25-21 in quarter-final, lost to Winchester 20-19 in semi-final; in 1937 defeated McHenry 25-23 in first round, lost to Inez 50-26 in quarter-final; in 1956 lost to Earlington 63-57 in first round; in 1958 defeated Hodgenville 67-61 in first round, Clay County 51-45 in quarter-final, lost to St. Xavier 58-48 in semi-final, lost to Clark County 64-50 in consolation game. . . . in 1959 defeated Bowling Green High 78-76 in first round, lost to Lexington Dunbar 63-57 in quarter-final. . . . tournament record: 12 wins, 1

MARCH 15, 1959

shared the Cartmains the 12th at Somerset Frye, with 27, and Keaton, with 23, led er's Trojans, who v ing their third straight the State. Monticello, having a b per cent, had little in the first round.



TEAM OF THE 19th NATIONAL TOURNAMENT. COACHES OF THE EIGHT TEAMS IN THE 19th NATIONAL TOURNAMENT.

Monticello Tips O'boro, Flaget Wallops Attucks In Semi-Final Games

By EARL COX
and BILL ENDICOTT

Flaget's phenomenal-shooting Braves, running up the highest score in the history of the State Tournament with the exception of a consolation game, yesterday became the third Louisville team in three years to reach the final by capturing a ridiculously easy 96-72 victory over Hopkinsville Attucks before a crowd of 10,500 at Freedom Hall.

Monticello's veteran Trojans, also well acquainted with the location of the baskets, moved into the championship game by

and North Marshall whipping Gallatin County 90-51 last year. Both came during first-round games.

With Tommy Finnegan scoring 27 points and Ted Deeken adding 23, Flaget easily rolled over Attucks despite a 31-point performance by Walter Gee

and a 21-point effort by William Torian.

Big Don Frye, 6-4 center who has been weakened by flu, returned to full-time action and scored 20 points to lead Monticello's attack.

Flaget hit a sizzling 47.9 per cent (34 of 71) and Monticello made 27 of 66 for 40.9 per cent.

The story of Flaget's 65-56 victory over Monticello in the championship game is on Page 1, Section 1.

repulsing a third-period Owensboro rally and beating the Red Devils 61-55 in yesterday's first semi-final game.

Keeping up a string of Louisville teams in the finals, Flaget followed St. Xavier, which beat Daviess County 60-49 for the 1958 crown, and Manual, which lost by only 64-63 to North Marshall last year.

Only State Tournament team ever to score more points than Flaget was Wayland, which waxed Bell County 122-89 in 1956, but that was in the consolation game when King Kelly Coleman scored his record 68 points. Only two other teams have scored 90 or more points in the State. Clark County ripped Somerset 95-59 in 1952



47TH DISTRICT BASKETBALL CHAMPIONS—Members of the Monticello Trojans are shown receiving the championship trophy of the 47th Basketball District. W. H. Jones, tournament manager, presents the trophy to Fred Faye, 54, as Kay Bridgeman, 14, Gene Pendleton, 21, Don

Coach Says Monticello At Peak

By KELLY COCANOUGH

Monticello Times Staff Writer
They're at the post!

While the big event in Lou-
isville this week is not a horse
level the State Tournament
are the State Tournament
opening tonight at Freedom.
Hull represents quite a basket-
ball race. And 192 boys, or 16
teams are ready to settle the
annual teen-age crisis.

While 43d tournament, which
Hull expected to produce records
in attendance and receipts,
gets underway at 7:30 with
Monticello taking on Campbell
County. Harrodsburg meets
Bell County at 9:35. The first
round will be completed to-
morrow with three sessions be-
ginning at 9 a.m.

For this tournament, the
coliseum will seat 16,971.
K.H.S.A.A. assistant commis-
sioner, Joe Billy Mansfield esti-
mates 15,000 tonight.

UNLIKE MANY teams in the
1960 renewal, Monticello is no
stranger to State Tournament
fans. The Twelfth Region cham-
pions are back for the third
straight year and coach Joe
Harper is not by himself in
thinking this year may be "it"
for his club.

"I feel like our team is near-
ing its peak," said Jumpin' Joe,
as he was called in his playing
days at Eastern. "We've been
coming along fine. The kids are
in a good frame of mind.

They're thinking about the big
trophy."
Campbell County's imposing
record of 30-1, best in the
tournament is enough to keep
Monticello from taking any
thing for granted.

"I KNOW WE will have to
do everything we're capable of
to win," said Joe. "but physi-
cally, I think we are in better
shape than we've ever been."

In Gene Pendleton, Don
Frye and Kay Morris, Monti-
cello has "old heads" in tourna-
ment competition and it may
be important as the glass back-
boards that dangle out in space.
and the big crowds will add to
the complexities of the game.
Frye is regarded as one of 12.)

the best in the state. He is the
Trojans' leading scorer with a
21-point average and also the
leading rebounder with an 18
mean. Like his team, Frye is
in the big show for the third
straight time. Pendleton is back
for the fourth time, having
made the squad as an eighth
grader. Harper thinks that must
be a record.

The Campbell County offense

Special Stories

*(Feature stories on Owens
boro, LaRue County, Bell Coun-
ty and Meade Memorials which
were not included in yester-
day's special sections in Page*

is built around Lee Lemus, a
Latvian youth who learned to
speak English and play basket-
ball after he came to this coun-
try from a displaced persons
camp in Germany 10 years ago.

HARRODSBURG, as one of
the six newcomers, has a 23-6
record. Speaking even louder
than that for coach Aggie Sales'
team was the victory over
powerful Lexington-Dubois in
Eleventh Region competition.
Bell County 27-5 and one of
three teams that won snow-
delayed regionals Monday
night, is making its second trip

EVEN THE ASTUTE observ-
ers, including those who back
their convictions with currency
are reluctant to single out a fa-
vorite without putting it on "it"
that anything can hap-
pen. As proven in the district
regionals where seven of
top-10 in the final United
Press ratings were reduced to
naught.

All the top five went out.
Surviving were Breathitt Coun-
ty (No. 6) Plaget (7) and Men-
ticello (9).

This wave of upsets was
made the State the most wide-
open it has been in years.
Monticello on the basis of its
experience is being mentioned
as frequently as anyone.

The four-team block of Ways
ville, Ashland, Breathitt
County and Plaget in the lower
bracket also is drawing atten-
tion. These four will play to-
morrow afternoon with Ways
ville (27-4) meeting Ashland
(29-4) at 2 and Breathitt
County (32-1) taking on Plaget
(27) at 3:45.

THE MORNING session will
start at 10 a.m. with
Stosman (29-7) and
Me Memorial (27-7) meeting
Rock game and Lincoln
Apple (30-2) and Owensboro
(18) at 10:45.
The final session of the first
and tomorrow night brings
other Hopkinsville, Atkins,
Laurel County, Way, Valle

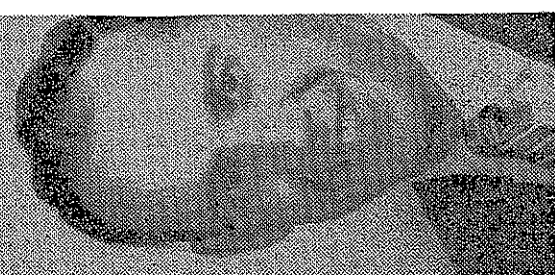

JOE HARPER
Looking For Big Pro-

THE LOUISVILLE TIM Sport

WEDNESDAY - MARCH 16,
PAGE 7, SECTION 2

(31-2) and LaRue
(18-12) at 9:15
BEFORE THE four-day
comes to a close, ap-
imately 120,000 are expec-
file through the final
transfers. The all-time
reignance record records
set in 1957, the last in-
tournament was here
100,203 fans paid \$1,309.
Hopkinsville, Atkins
Lincoln Institute, the
gro teams in the field
(18) at 10:45.
The final session of the first
and tomorrow night brings
other Hopkinsville, Atkins,
Laurel County, Way, Valle

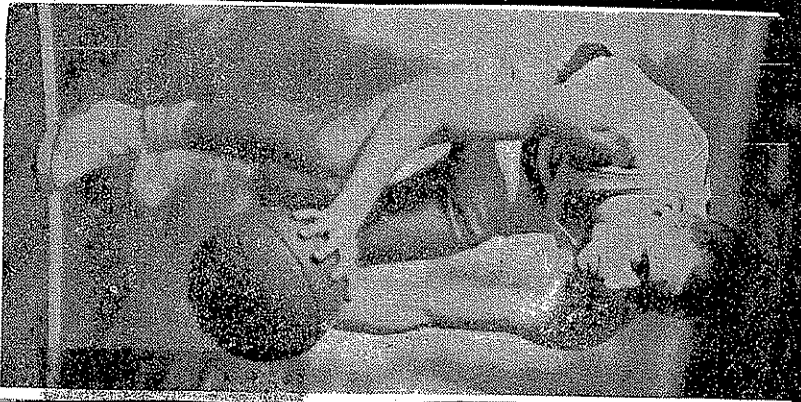

To Monticello

Trojans Win In Final 20 Seconds On Three Points By Don Frye

Special to The Courier-Journal
 Monticello, Ky., Dec. 18.—All-State candidate Don Frye took personal charge of a fourth-quarter Monticello rally to give the Trojans a come-from-behind 61-60 victory over previously unbeaten Louisville Male High here Friday night.

The brilliant Frye, who led his team with 21 points, chose the final stanza to dump in 14 points and melt away an eight-point lead the Bulldogs had carried into the period.

And to top it all off, it was Frye who made three points, with 20 seconds left to ease the Trojans over the top.

Frye, who had been fouled, connected on his first try from the free throw stripe. Then, missing on the second, he charged in for the rebound, wheeled and connected on a jump shot from 12 feet out.

Monticello Now 7-0

The triumph was the seventh in a row for unbeaten Monticello. It was Male's first loss after four wins.

The teams battled on even terms throughout the first half with Male's Everett Stallworth doing a good job of guarding Frye. The Trojans went on top at the quarter 19-15.

The Bulldogs came back to take the lead in the second period on the hot shooting of Ronnie Phelps, who wound up with 22 points to lead his team. Male had a 33-30 lead at halftime.

The Bulldogs played their best ball in the third, hitting eight of 13 shots from the field and running the lead as the quarter ended to 51-43. They had led by 11 points, largest of the night, during the period.

Stallworth Fouls Out

Stallworth and David Winfrey fouled out during the fourth when Frye was at his hottest and Male running hot cold. Stallworth left the fray with the clock showing 2:00 remaining and Male leading 57-54.

Other top Trojan scorers were Gene Pendleton with 18 and Kay Norris with 12.

Steve Smith hit 14 to grab runnerup honors to Phelps, on the Male ledger. Stallworth got nine and Raymond Golden nine for the Bulldogs.

From the field, Monticello hit 20 of 47 for 42.6 per cent and Male 20 of 52 for 38.5 per cent.

| Player | fg | ft | pf | pts | Player | fg | ft | pf | pts |
|-----------|----|----|----|-----|------------|----|----|----|-----|
| Norris | 3 | 4 | 3 | 8 | Smith | 3 | 8 | 2 | 8 |
| Phelps | 6 | 9 | 4 | 14 | Stallworth | 3 | 9 | 5 | 6 |
| Frye | 0 | 0 | 2 | 2 | Winfrey | 3 | 0 | 5 | 6 |
| Pendleton | 7 | 4 | 2 | 14 | Golden | 3 | 3 | 4 | 6 |
| Winfrey | 0 | 0 | 1 | 0 | Gannell | 0 | 0 | 3 | 0 |
| Watts | 0 | 0 | 1 | 0 | Hadden | 0 | 0 | 3 | 0 |
| Totals | 20 | 21 | 19 | 61 | Totals | 20 | 20 | 21 | 60 |

12th Region

PENDLETON—One of Region's Top Players

TEAMS — 1. Monticello, 2. Hazel Green, 3. Danville, 4. Wayne County, 5. Pulaski County.

PLAYERS — 1. Don Frye, Monticello; 2. Tie between Gene Pendleton, Monticello, and Clyde Wise, Danville. Others—Glen Jeffries, Hustonville; Cecil Tuttle, Hazel Green; Tanny Phelps, London; Claude Hofmeier, Danville.

47TH DISTRICT

TEAMS — 1. Monticello, 2. Wayne County, 3. Pulaski County.

PLAYERS — 1. Don Frye, Monticello; 2. Gene Pendleton, Monticello; 3. Frank Davis, Pulaski County.

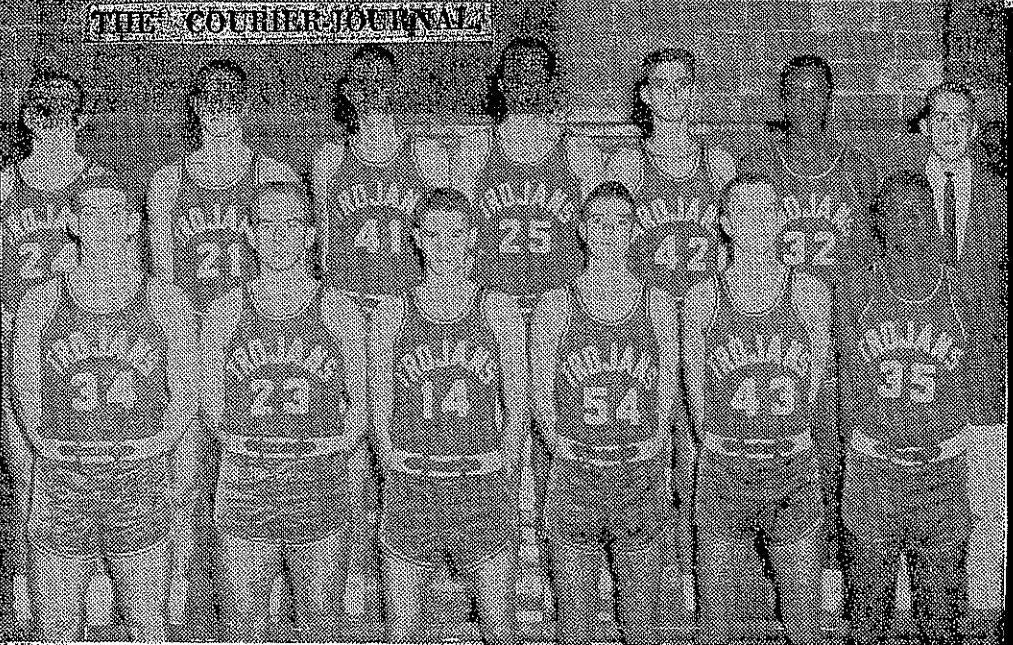

HANDS ALLEN COUNTY FIRST LOSS . . . Here are Coach Joe Harper and his Monticello Trojans, honored as Courier-Journal Team of the Week after handing Allen County its first loss of the season. In front (from left) are Jack Edwards, Jimmy Duncan, Paul Frye, Jimmy Frazer, Henderson and Wendell Parrish. In back (from left) are Kenneth Kennedy, Gene Pendleton, Kay Morris, Don Frye, Samuel Keith, Junior Pevton and Coach Harper.

Trojans Top Owensboro By 61 - 55

By Billy Thompson in The Lexington Herald

When the 43rd annual State Tournament opened Wednesday night, Monticello was the upper bracket favorite and Flaget was the choice in the lower bracket.

These teams made the experts look good as they whistled into the championship contest with impressive victories in Saturday afternoon's semifinal contests before one of the smallest crowds to see a semifinal session in several years.

Monticello turned back Owensboro in the first semifinal tilt by 61-55 while Flaget pulled out all offensive stops in whipping Hopkinsville Attucks by 96-72.

Don Frye, ailing with a touch of virus, led Monticello with 20 points while hot-shooting Randy Embry paced Owensboro with 26.

Monticello was playing in its fifth state semis, but in the other four trips that was as far as a Trojan team advanced.

Don Frye, Monticello's all-state center, still was ailing from a siege of virus and wasn't expected to see much action. However, as it turned out, it was his first-half shooting that led to Owensboro's downfall.

Frye canned 15 points in the first half and the Trojans departed at intermission with a 27 to 23 lead.

The brilliant-shooting Embry, a 5-9 bombshell and Owensboro's lone junior did his best to send the Red Devils into the finals, but the tournament-experienced Trojans had enough left every time the Devils made a challenge to pull back into comfortable leads.

Monticello moved to a six-point 14-8 advantage in the first six minutes and with 5:13 left in the half, the Trojans held their first 10-point spread at 23-13. Owensboro closed the gap to six on buckets by Dick Anderson and Jan Adelman, but Don Frye & Co. quickly moved into a 31-23 working edge.

Owensboro caught fire in the opening minutes of the second half as Embry and Adelman combined to outscore Monticello by 8-2 and the deficit was trimmed to two at 33-31. But Gene Pendleton, another Trojan all-stater, hit two straight and it was 37-31.

Adelman tallied three for Owensboro and it was 37-34, but Don Frye again hit for the Trojans.

Monticello held another six-point lead with three minutes left in the third quarter, but David Yewell hit two straight and it was 4-39, 51 seconds later.

When the third buzzer sounded, the Trojans were leading by five.

Then the fire works started for Jumpin' Joe Harper's hoopsters. They rolled into an 8-point lead in the first two minutes of the final frame and two minutes later held a 9-point spread at 53-44.

Owensboro made a game effort to come back, but on each occasion the Trojans had that something extra to hold off the challenge.

The Red Devils of Region 3 had close calls through their first two outings. Owensboro nipped Lincoln Institute in its opener by 77-75 and then edged Symsonia in a overtime by 48-47 in the quarters before dropping out in the semis.

Pendleton tallied 14 and Capt. Kay Morris contributed 13 for Monticello to give Don Frye good scoring support.

Following Embry's 26 for losing Owensboro were Adelman and Yewell, with 11 apiece.

MHS Ousts Bell County 69 to 65

Monticello's Trojans, rapidly gaining momentum as the team-to-beat, blasted their way into the semifinals with a 69-65 victory over Bell County in Friday's opener. Actually, the game wasn't as close as the score might indicate.

Jumpin' Joe Harper's hoopsters from the 12th region raced into a 19-4 lead in the first 5½ minutes and met every challenge the Bell Bobcats attempted.

With three minutes to go, Monticello led by 16 points at 69-53 when the General took over. General Robbins, who scored 22 points as Bell County ousted Harrodsburg in Wednesday night's tilt, was limited to only two points in the first half. But he finally found his shooting eye in the final three minutes and scored 10 straight points to slice Monticello's lead from 69-53 to 69-63. However, Monticello's early lead had broken the Bobcats' backs and their last-gasp spurt, good enough to win many ball games, just came too late.

Don Frye, Monticello's lanky center who is a cinch for all-state honors, didn't start Friday's tilt because of being ill, but came on with 4:36 left in the third quarter and scored 10 points before being rested with three minutes left.

Hot-shooting Gene Pendleton once again set Monticello's pace with 15 points while Capt. Kay Morris and Junior Peyton were close behind with 14 apiece. Paul (Small) Frye was the other Trojan in double figures with 10. Bell County's Russell Miracle led all scorers with 20.

(Continued on Page 7)

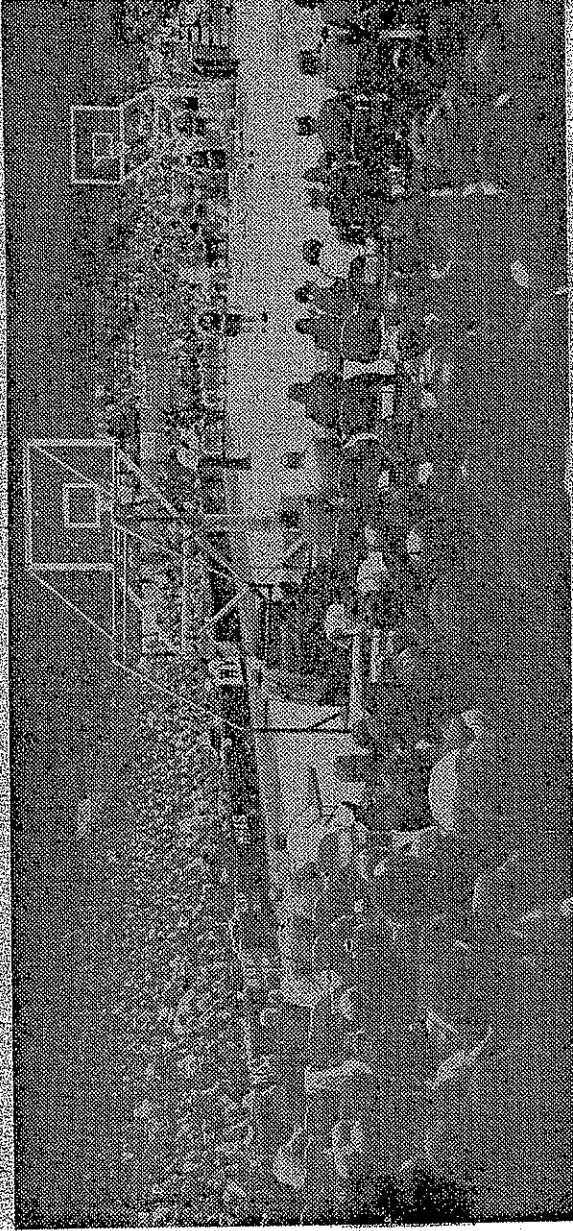

Crowd Watches Monticello, Campbell County Open State Tour

MHS Fly By Camels In 1st Tourney Tilt

Gene Pendleton, in the Monticello High School's first game of the State Tournament in Freedom Hall at Louisville, scored a total of 31 points against Campbell County in the opening game of play. Gene's 15 field goals and one foul shot made his total, which is unusually high in State Tourney competition. Big Don Frye made 19 points. Paul Frye (who gave the Trojans a tremendous boost in District and Regional play, hit for 11 points). Kay Morris, 9 points, Junior Peyton, 8 points, and Kenneth Kennedy 2 points for the Trojans total of 76.

Carl Mayberry, 6-1 reserve for Campbell County, made 19 points to lead the Camels in scoring.

Monticello held a commanding lead throughout the game and at one time were ahead by 22 points.

Campbell County, coached by Lawrence (Jud) Kinney, a graduate of Morehead State College, held a 30-1 record going into State Tournament play. The Ninth Region Champions had an all-senior starting five, all returning regulars from last year's team.

Monticello, 12th Region champs, under Coach Joe Harper upped their win record to 30-3 following their Wednesday night's win over the Camels.

The Trojans quarter-final game pitted them against Bell County (13th Regional winner) in a game played at 2:00 p. m. Friday.

Don Frye, who was suffering from a throat infection was expected to be in top condition for the Bell County game.

Junior Peyton did most of the rebounding in the early stages of the game, and time after time he started the Trojans goalward on fast breaks.

Monticello hit a hot 41.1 per cent on 30 of 73 field goal attempts. The Camels hit only 27.4 per cent on 20 of 73.

Monticello, Bell County Win Openers

*Trojans Rip Cam'bell 76-59;
Bobcats Upset Harrodsburg*

Campbell County, which came into the state tournament with the best record of all the "Sweet Sixteen" teams, wants nothing whatsoever to do with anything named Pendleton.

Only team that defeated the Ninth Region champions during the regular season was Pendleton County. Last night at the 43d annual state tournament opened at Freedom Hall, Monticello's Gene Pendleton was a virtual one-man team as he scored 31 points against the Bobcats and sparked an easy 76-59 victory before a crowd of about 11,000.

Harrodsburg's Pioneers, who pulled the biggest upset of the year when they beat mighty Lexington Dunbar in the 11th Region Tournament last week, found out how the other half lives in the second game as they bowed to Bell County's Bobcats 66-54 in a mild upset.

Bell County, never behind, got a once-in-a-lifetime shooting performance from forward Russell Miracle, who hit seven of seven from the field and seven of seven from the foul line.

Bell County, with a 28-5 record, will play Monticello, now 29-3, at 2 p.m. Friday in a quarter-final game.

Campbell County bowed out of competition with a 30-2 record. Monticello is now 30-3 and will play the Bell County Harrodsburg winner Friday afternoon at 2 p.m. in a quarter-final game.

**Monticello 76.
Campbell Co. 59**

Five tonight, but with a full day's rest, he should be all right," said Harper, who has had his team in the "Sweet Sixteen" for three straight years.

Praises Pendleton

"We started playing like we should have been all along at the start of the regional, but out there tonight we just played for about the first 14 minutes," Harper moaned.

"My boys will play if they know they're playing a good team, but they just don't get much done at other times," Harper added.

Harper had plenty of praise for Pendleton, who destroyed Campbell County early by hitting seven of his first 10 shots.

The Trojan coach also liked the way forward Junior Peyton rebounded on the defensive board during the early going. Time after time, Peyton started the Trojans goalward on fast breaks.

Two driving dunks and a free throw by Pendleton and a fast-break basket by Peyton shot the Trojans into a 7-0 lead before Carl West finally broke the Camels' draught by batting in a follow-up shot. It was their first "hit" in nine tries and came with 4:20 left in the opening period.

Maybury Helps Camels

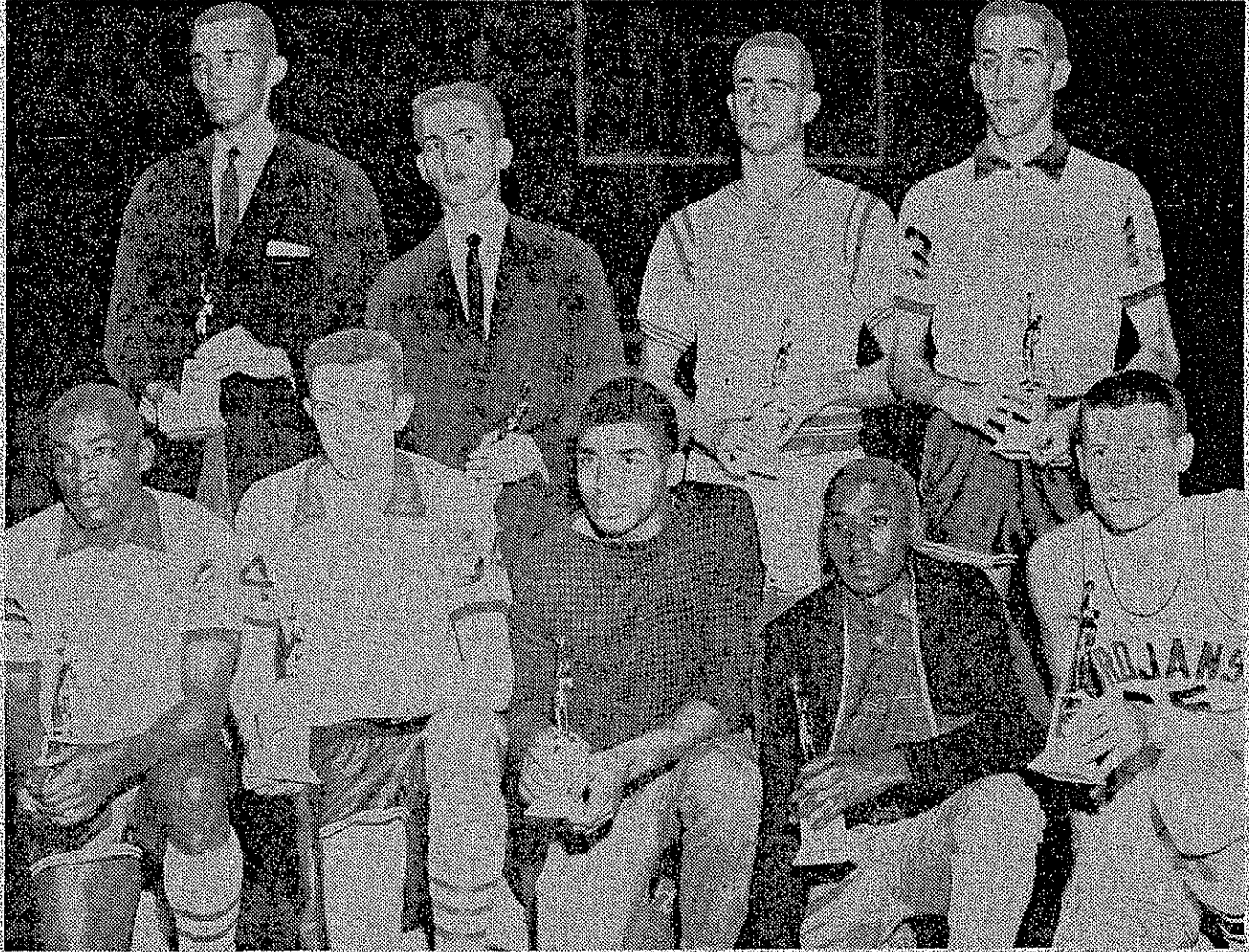

Staff Photo by Charley Pence

TOPS IN TOURNEY . . . Here are the members of the 43d annual Kentucky High School Basketball Tournament all-star squad, chosen by coaches and denizens of press row Saturday night at Freedom Hall. Front row, left to right: John McGill and Ted Deeken of Flaget, Chuck Hall of Maysville, Walter Gee of Hopkinsville Attucks and Don Frye of Monticello; back row: James Rhew of Symsonia, Randy Embry of Owensboro, Gene Pendleton of Monticello and Tom Finnegan of Flaget. Russell Miracle of Benn County was the other pick.

Pendleton Takes Charge For Trojans As Frye Rests

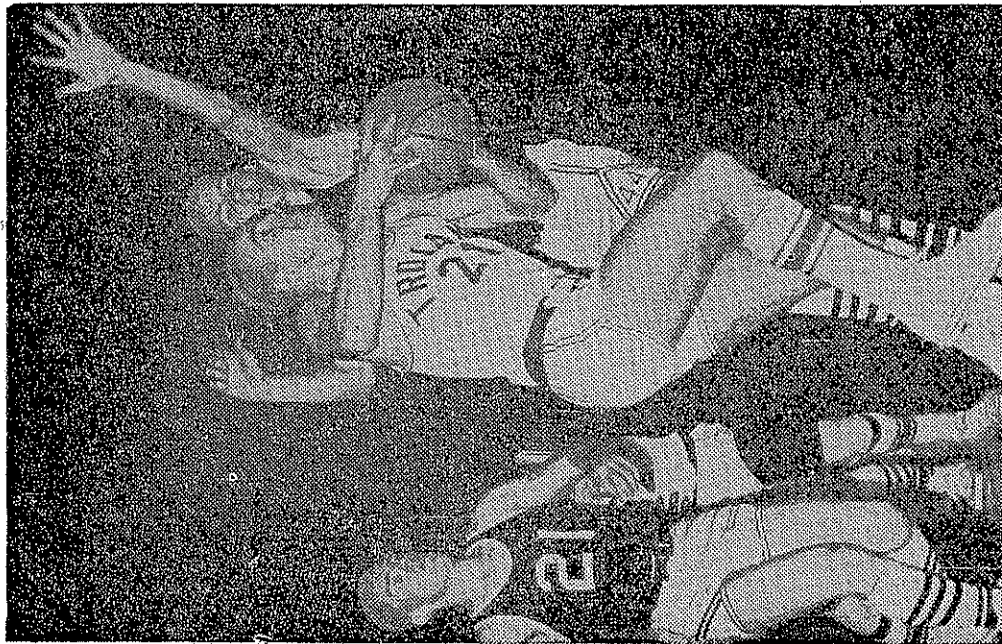

PENDLETON FOULED ... Gene Pendleton (21) of Bell County's Phillip Hoskins as he tries to get a shot off. At left is Bell County's Wayne Walters.

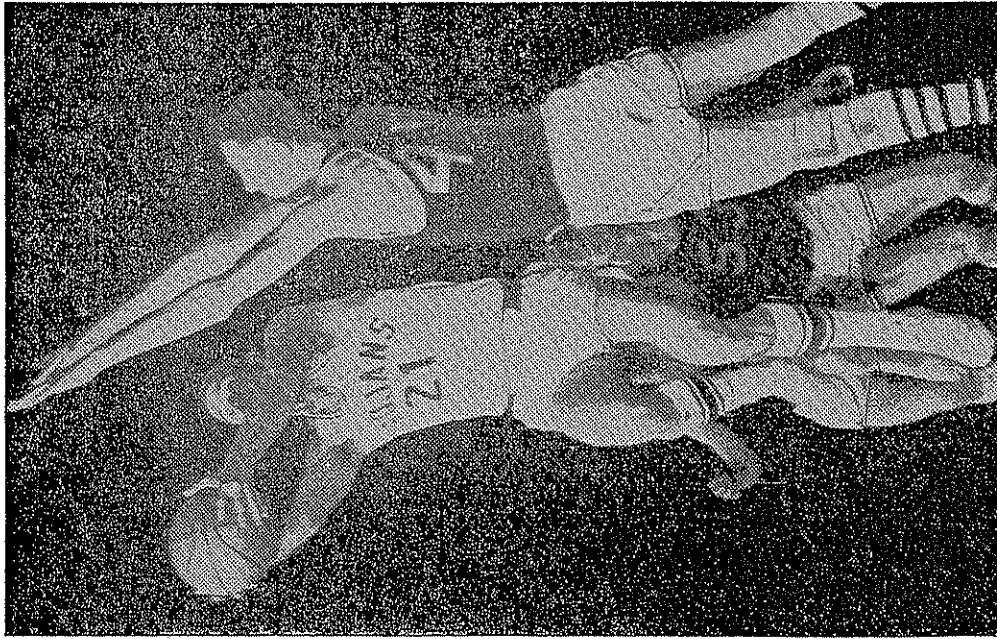

PENDLETON SCORES ... The same Mr. Pendleton, taking charge for Monticello while ailing star Don Frye rests, comes through with a timely two-pointer despite efforts of Hoskins. — The Courier-Journal



FRYE RESTS UP ... Monticello scoring ace Don Frye, suffering with a virus infection, sits with Coach Joe Harper. He played only briefly, less than 10 minutes, but came through with 10 points.

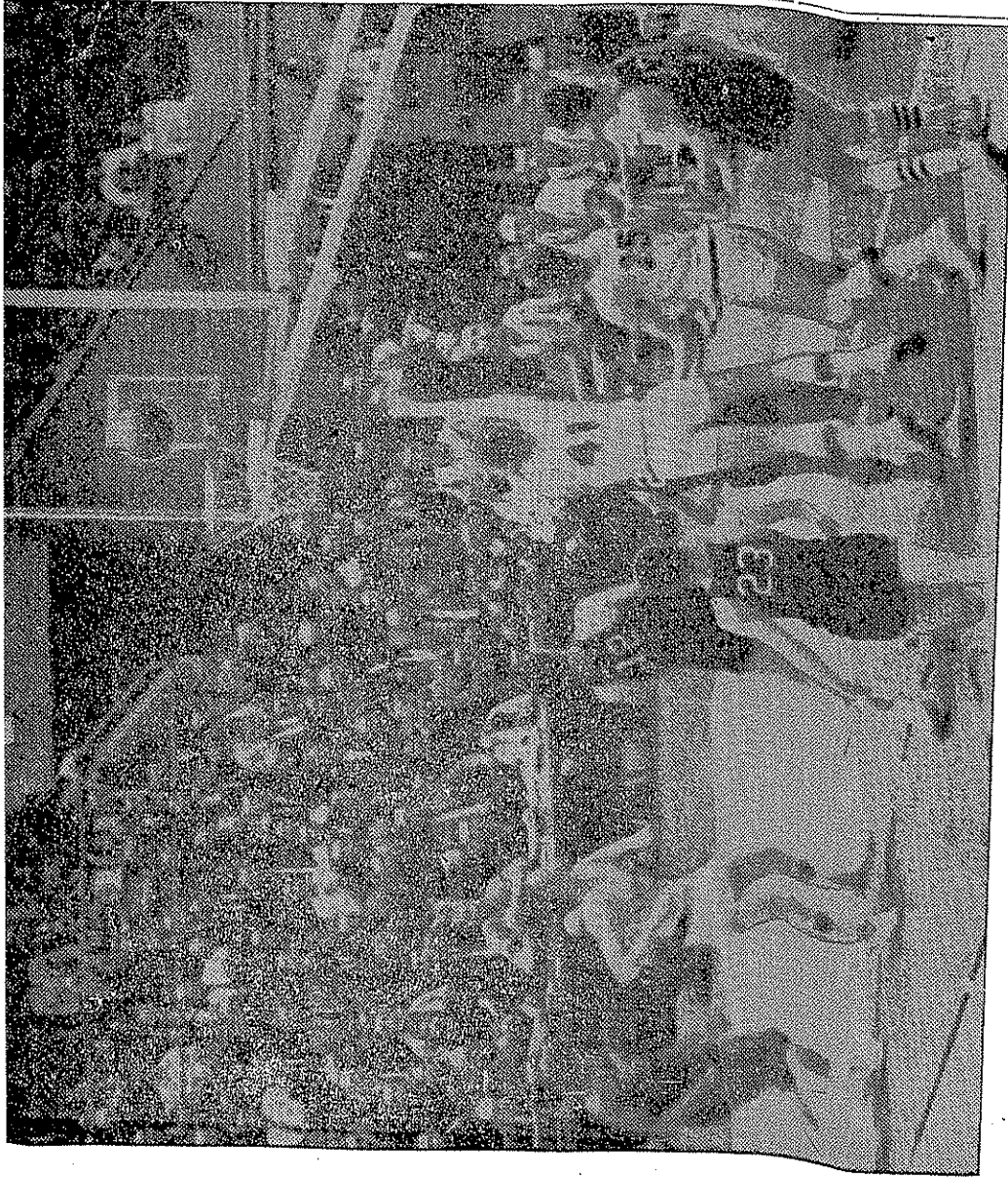

—The Courier-Journal

MONTICELLO CONNECTS ... This bat-in by Monticello's Kay Morris (41) added two points to the Trojan's total but it wasn't enough as Louisville Flaget rallied to win the final of the state championship game 65-56. Other identifi-

By EARL COX

Flaget's Braves, runners-up in their own district tournament just two weeks ago, Saturday night captured Kentucky's richest schoolboy basketball prize. Becoming the second Louisville team to win the championship in three years, Flaget outscored Monticello by 18 to 8 in the last quarter to come from behind and defeat the veteran Trojans, 65 to 56, before a crowd of 15,000 in the wind-up of the 43rd annual state tour-

able players are Monticello's Don Frye (25) and Flaget's John McGill (far left, dark jersey), Ted Deeken (12), Buddy Weihe (23) and Tom Finnegan (13). About 15,000 fans saw the Kentucky prep finale at Freedom Hall.

Flaget, which finished its season with a 28-7 record under 24-year-old Morris, a soft-spoken graduate of Bellarmine College, was beaten by Louisville Central 84 to 69 in the final of the 25th district tournament but came back to upset Central 58 to 49 in the semifinal game of the seventh regional tourney.

First Quarter About Even

The first quarter was about as even as it could be, the score being tied at 11 to 11 at the end of the period, but Monticello—or Don Frye, to be more specific—quickly assumed command at the start of the second period.

crowd of 15,000 in the wind-up of the 43rd annual state tournament at Freedom Hall.

Behind 48 to 47 entering the final period, Coach Jim Morris' Braves quickly tied the score on a free throw by rugged Don Kalmey and turned two bad passes by Monticello into baskets by smooth-working Ted Deeken and by sharp-shooting Tommy Finnegan for a 52-to-48 lead they never relinquished.

Worker For Shot

After Monticello's hard-driving Gene Pendleton missed a lay-up, Flaget grabbed the rebound and began to work carefully for a shot. Finnegan finally got clear and dropped in a jump shot from the free throw line to give the Braves a 54-to-48 lead. Finnegan's basket came with 4:35 left in the game—and Monticello still hadn't scored a point in the quarter.

Monticello's brilliant Don Frye, 6-4 center who battled a throat infection throughout the tourney, put his team back into contention with two free throws and a driving shot, but Finnegan wrapped it up when he drove—wide open—to the baseline for a layup. Fouled by Frye, Finnegan added a free throw and Flaget led 59 to 52 with only 2:12 remaining.

Matched Points

After that it was just a question of how much Flaget's final margin would be.

After that the teams matched point for point the rest of the way and Flaget, after building a reputation as a football school because of its three state grid-iron titles, was Kentucky's basketball king, succeeding North Marshall.

Monticello, which led nearly all the way until the last period, was stopped cold after the middle of the third period by Flaget's sinking defense, which choked the high-scoring Frye.

Flaget, after trailing from the early minutes, finally caught Monticello at 43 to 43 with 2:35 left in the third period when Finnegan stole the ball and drove in for a layup, and the Braves took over for good with 6:25 left in the final period.

Fourth Jefferson Finalist

Four straight Jefferson County teams have now played in the championship game. Eastern lost to Lafayette in 1957, St. Xavier beat Daviess County in 1958, and Manual lost to North Marshall by only one point last year.

were the teams that beat Flaget this season.

Monticello Record 32-4

Monticello finished with a 32-4 record, having also lost to Pikeville, Louisville Seneca, and Ashland—all by a total of just 6 points.

The crowd was the second biggest in the history of the tourney, being exceeded only by the 18,000 who saw the 1957 final at Freedom Hall.

Finnegan led the Flaget scorers with 20 points. Deeken added 14 and the under-rated Kalmey made 13. The Braves, who hit over 40 per cent in all four of their tourney games, connected on 40.6 per cent (26 of 64.) That qualified them as one of the finest shooting teams in the history of the "Sweet Sixteen."

Frye was high for Coach Joe Harper's Trojans with 24. Pendleton made 13 and Junior Peyton 10. The losers hit 21 of 56 shots for 37.5 per cent.

The two other Flaget regulars are hustling guards Buddy Weihe and John McGill. Although Flaget changed defenses often, McGill and Weihe were usually the one in front of Frye, keeping the ball away from him. With Frye stopped, Monticello was dead.

Available records show that only three other teams have lost in district finals and then gone on to win the state championship. They were Midway in 1937, Inex in 1941, and Lafayette in 1942. Midway lost to Bryan Station 28 to 21; Inex bowed to Meade Memorial, 51 to 37, and Lafayette fell to Lexington Henry Clay, 20 to 16.

Flaget, which advanced to the final by thrashing Hopkinsville Attucks, 96 to 72, in the second semifinal game, is the first champion to have a Negro on its team. The Braves have three, and one of them, guard John McGill, is a regular.

Attucks, joined Lexington Dunbar as the only Negro team to reach the semifinals, Dunbar lost to Manual last year in the round of four at Lexington.

Monticello moved into the title clash by beating Owensboro, 61-55, in the first semifinal.

First Final For Both

Neither Flaget nor Monticello had ever played in a championship game until last night. In its only previous appearance in the tourney, Flaget lost to

the start of the second period.

Two straight baskets by Deeken gave Flaget a 15-13 lead, but Frye hit two straight pivot shots and Peyton drove under for another Trojan basket. Peyton's basket represented Monticello's fourth connection in five tries and gave the Trojans a 19-15 lead with 5:32 left in the half.

Frye, playing brilliantly, tipped the ball twice in a battle for a rebound and the second time he slapped it in and the Trojans, with the big crowd cheering them on, owned a 21-15 lead.

Monticello Leads At Half

Flaget's Kalmey countered Peyton's free throw with a field goal, but Frye again hit before McGill and the speedy Weihe scored from the field to cut Flaget's deficit to three points at 24 to 21 with 2:40 to go.

Pendleton, hitting from the corner against the Braves' zone, and Peyton, with a free throw, gave the Trojans a 27-21 lead, and the teams traded four points to close out the half with Monticello on top, 31 to 25.

Sizzling shooting by Frye—he hit six of eight from the field and his only two misses were rebound tips—and strong board work by the Trojans were important to them, but they actually scored the same number of field goals as the Braves—12—and owed their six-point lead to free throws.

Frye, with 14, was high for Monticello, and Deeken topped Flaget with eight. Team shooting was about the same, Monticello hitting 12 of 30 and Flaget 12 of 33.—The Courier-Journal.

FLAGET 65

| Player | fga. | fg. | fta. | ft. | pf. | tp. |
|---------------|-----------|-----------|-----------|-----------|-----------|-----------|
| Finnegan | 20 | 7 | 6 | 6 | 1 | 20 |
| Kalmey | 11 | 5 | 4 | 3 | 5 | 13 |
| Deeken | 20 | 7 | 1 | 0 | 0 | 14 |
| McGill | 7 | 3 | 2 | 0 | 1 | 6 |
| Weihe | 4 | 3 | 4 | 2 | 5 | 8 |
| Doutaz | 2 | 1 | 3 | 2 | 1 | 4 |
| Turner | 0 | 0 | 0 | 0 | 0 | 0 |
| Totals | 64 | 26 | 20 | 13 | 13 | 65 |

MONTICELLO 56

| Player | fga. | fg. | fta. | ft. | pf. | tp. |
|---------------|-----------|-----------|-----------|-----------|-----------|-----------|
| Morris | 7 | 1 | 2 | 2 | 4 | 4 |
| Peyton | 6 | 3 | 4 | 4 | 0 | 10 |
| D. Frye | 17 | 10 | 5 | 4 | 2 | 24 |
| Pendleton | 18 | 6 | 2 | 1 | 3 | 13 |
| P. Frye | 8 | 1 | 3 | 3 | 4 | 5 |
| Edwards | 0 | 0 | 1 | 0 | 0 | 0 |
| Kennedy | 0 | 0 | 0 | 0 | 1 | 0 |
| Totals | 56 | 21 | 17 | 14 | 14 | 56 |
| Flaget | 11 | 25 | 47 | 65 | | |
| Monticello | 11 | 31 | 48 | 56 | | |

Trojans Down The Lakers Of Russell County

Strong Second Half For Monticello Gives Them 97 - 69 Triumph

After a slow first half the Trojans of Monticello showed their strength by coming back strong in the second half to defeat the Russell County Lakers by a score of 97-69 in a basketball game played at Russell County. Don Frye led the Monticello team with 22 points although only playing during the first half and four minutes of the third quarter. Gene Pendleton followed colsely in the scoring with 21 points, Kay Morris, with 19 points, and Junior Peyton ended the evening with 14 points.

The high scoring honors for the game went to Richardson of Russell County who scored 25 points. The Trojans got off to a slow start and the score at the half time was 38-36. But came back during the second half, with Gene Pendleton providing the scoring punch and emerging victorious 97-69.

Monticello 97

| Player | fg | ft | pf |
|------------|----|----|----|
| Morris | 8 | 3 | 3 |
| Duncan | 0 | 0 | 0 |
| Peyton | 6 | 2 | 5 |
| Eads | 0 | 0 | 0 |
| Frye, Don | 9 | 4 | 4 |
| Keith | 0 | 0 | 0 |
| Parris | 1 | 0 | 1 |
| Pendleton | 8 | 5 | 3 |
| Edwards | 1 | 0 | 2 |
| Kennedy | 3 | 2 | 2 |
| Frye, Paul | 2 | 1 | 0 |
| Frazier | 1 | 2 | 0 |

WAYNE COUNTY OUTLOOK
MONTICELLO, KENTUCKY
THURSDAY, DEC. 10, 1959

Trojans Trip Panthers By 26 At Etown

Big 3 - Frye, Morris And Pendleton, Score Total Of 51 Points

The Monticello Trojan's Big 3 — Frye, Morris and Pendleton—hit for a total of 51 points in Friday night's game against the Elizabethtown Panthers, played at Elizabethtown, to beat this by the score of 69 to 43.

Don Frye scored 27 points on twelve field goals and three foul shots. Kay Morris hit for 14 points on five fielders and four foul shots, and Gene Pendleton made 10 points all the result of field goals.

Jenkins for Elizabethtown tossed in 23 points on nine from the field and five from the charity line to give him high scoring honors for his team. Twenty of Jenkins points came in the second half.

Monticello 69

| Player | fg | ft | f | tp |
|-----------|----|----|----|----|
| Morris | 5 | 4 | 1 | 14 |
| Edwards | 2 | 1 | 1 | 5 |
| Eads | 1 | 0 | 1 | 2 |
| Peyton | 1 | 2 | 2 | 4 |
| Duncan | 0 | 0 | 0 | 0 |
| D. Frye | 12 | 3 | 2 | 27 |
| Parris | 0 | 0 | 0 | 0 |
| Keith | 0 | 0 | 0 | 0 |
| Pendleton | 5 | 0 | 4 | 10 |
| Frazier | 0 | 0 | 2 | 0 |
| Kennedy | 2 | 3 | 4 | 7 |
| P. Frye | 0 | 0 | 0 | 0 |
| Totals | 28 | 13 | 17 | 69 |

Elizabethtown 43

| Player | fg | ft | f | tp |
|---------------|----|----|----|----|
| Jenkins | 9 | 5 | 2 | 23 |
| Garrett | 0 | 1 | 4 | 1 |
| Bail | 2 | 3 | 0 | 7 |
| Ford | 0 | 0 | 0 | 0 |
| Pate | 1 | 0 | 2 | 2 |
| McMorrow | 3 | 2 | 1 | 8 |
| Miller | 1 | 0 | 1 | 2 |
| Totals | 16 | 11 | 10 | 43 |
| Monticello | 14 | 36 | 53 | 69 |
| Elizabethtown | 6 | 11 | 21 | 43 |

MHS Edge Clinton Co. By 2, 68-66

Frye Hits For 30 Points In Close Game In Trojan's Gymnasium

The Monticello High School Trojans edged out the Clinton County Bulldogs by two points, 68 to 66 Tuesday, February 2nd before a sell-out crowd at the Monticello gymnasium.

Don Frye hit for 30 points on thirteen field goals and four foul shots for high scoring honors for the Trojans and for the game. Kay Morris made 14 and Junior Peyton made 12.

For Coach Linville Castle's Clinton County Bulldogs, Jack Latham scored 22 points — on nine field goals and four free throws.

Monticello 68

| Player | fg | ft | f | tp |
|-----------|----|----|----|----|
| Morris | 5 | 4 | 3 | 14 |
| Edwards | 2 | 0 | 5 | 4 |
| Eads | 0 | 0 | 0 | 0 |
| Peyton | 5 | 2 | 1 | 2 |
| Duncan | 0 | 0 | 0 | 0 |
| D. Frye | 13 | 4 | 1 | 30 |
| Parris | 0 | 0 | 0 | 0 |
| Keith | 0 | 0 | 0 | 0 |
| Pendleton | 1 | 2 | 3 | 4 |
| Frazier | 0 | 0 | 0 | 0 |
| Kennedy | 1 | 2 | 3 | 4 |
| P. Frye | 0 | 0 | 1 | 0 |
| Totals | 27 | 14 | 18 | 68 |

Clinton Co. 66

| Player | fg | ft | f | tp |
|-----------|----|----|----|----|
| Skipworth | 1 | 3 | 5 | 5 |
| R. Reneau | 0 | 0 | 1 | 0 |
| Conner | 6 | 4 | 4 | 16 |
| Simmons | 0 | 0 | 0 | 0 |
| Hicks | 0 | 0 | 0 | 0 |
| B. Reneau | 1 | 1 | 2 | 3 |
| Sewell | 1 | 0 | 1 | 2 |
| Latham | 9 | 4 | 2 | 22 |
| Poore | 0 | 0 | 0 | 0 |
| Perdue | 6 | 6 | 3 | 18 |
| Stockton | 0 | 0 | 0 | 0 |
| Totals | 24 | 18 | 18 | 66 |

| | | | | |
|-------------|----|----|----|----|
| Monticello | 20 | 29 | 55 | 68 |
| Clinton Co. | 17 | 26 | 44 | 66 |

UNITED PRESS
INTERNATIONAL BOARD OF
COACHES RATINGS
In The State

Monticello 9th

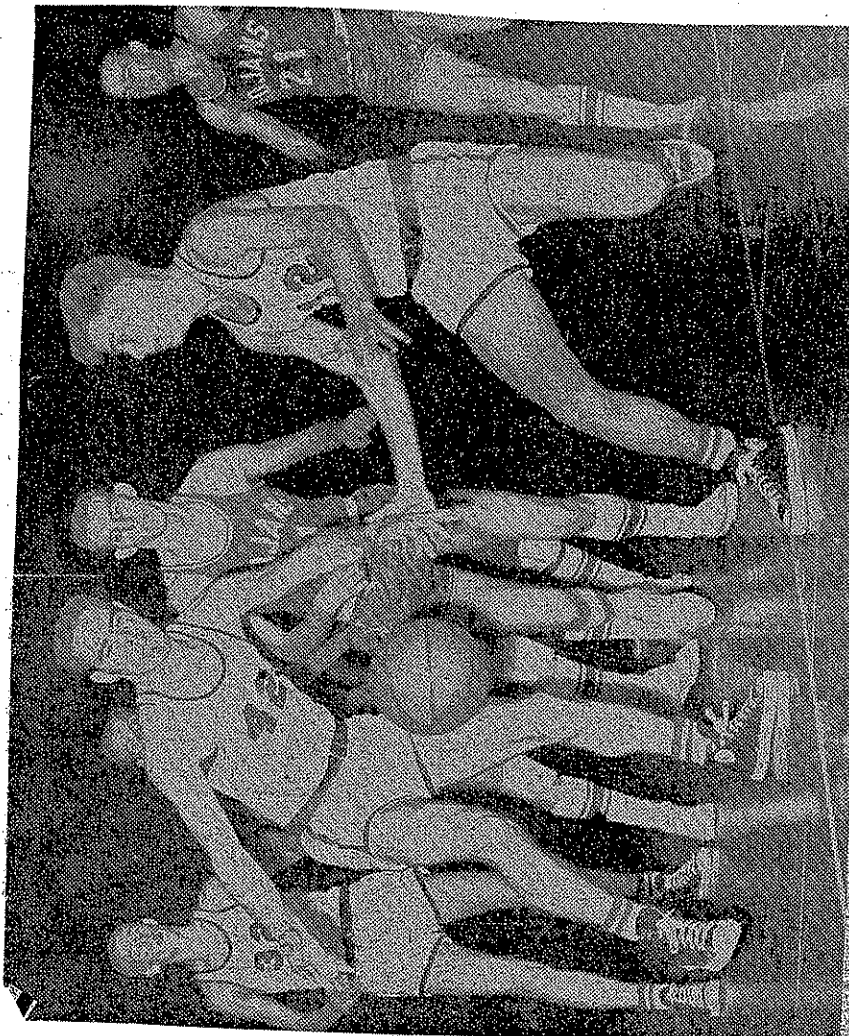

RED DEVILS POUNCE ON BALLE Staff Photo by Al Blank
Brooks (49) and Roy Woodward (12) go after a loose ball during yesterday's semi-final game of the State Tournament at Freedom Hall. Other players shown are David Yewell (32) of Owensboro and Kay Morris (center) and Gene Pendleton (21) both of Monticello. The Trojans won 61-55 to gain the final



Staff Photo

A FAMILY AFFAIR . . . State Tournaments have special interest for Mrs. Leora Frye of Monticello. She has 11 children—six of them boys—and four have played in the annual schoolboy classic. Thurston, 23, now a senior at Pfeiffer College, was her representative in 1956; Fred, 21, a freshman at Eastern State College, made the All-Tournament team in 1958, and Don, a 19-year-old senior, and Paul, a 17-year-old junior, were members of this year's runner-up Monticello team as well as the 1959 entry. Two older sons, are married.



FINAL CHECK . . . Going over hard-to-in Tournament referees is Charlie Vettiner (standing), who K.H.S.A.A. Seated (from left) are Milford "Toodles" W both of Morehead; Doc Ferrell, Lexington, and Charlie fifth official, State Senator George Conley, was tied up b

Monticello, Bell Co. I Win State Openers

Continued from Page 19

cello's edge to 15 points at 47-32.

However, the Trojans, even with Frye riding the bench for the final seven minutes and 36 seconds because of four personal fouls, managed to outscore the Ninth Region champs 29-27 the rest of the way.

Monticello, which hit 15 of 31 shots during the first half, finished with a still-hot 41.1 per cent on 30 of 73. Lawrence "Bud" Kinney's team hit only 27.4 per cent on 20 of 73.

Frye was runnerup to Pendleton with 19 points. May-

picked up two free throws and a field goal to make it 52-42 and that was about it for the Pioneers.

Bodkin, who accumulated three personals in the first quarter and was hampered defensively, finally fouled out with 1:25 left in the contest after firing in 22 points. Terry Mobley got 11 for Harrodsburg.

The flashy little (5-9) Robbins wound up with 22 for Bell County while Miracle's 1 was next. Hoskins tacked on 16.

The Bobcats hit on 23 of 51 attempts from the field for 45.1 per cent while the Pioneers managed only 22 of 61 for 36.1

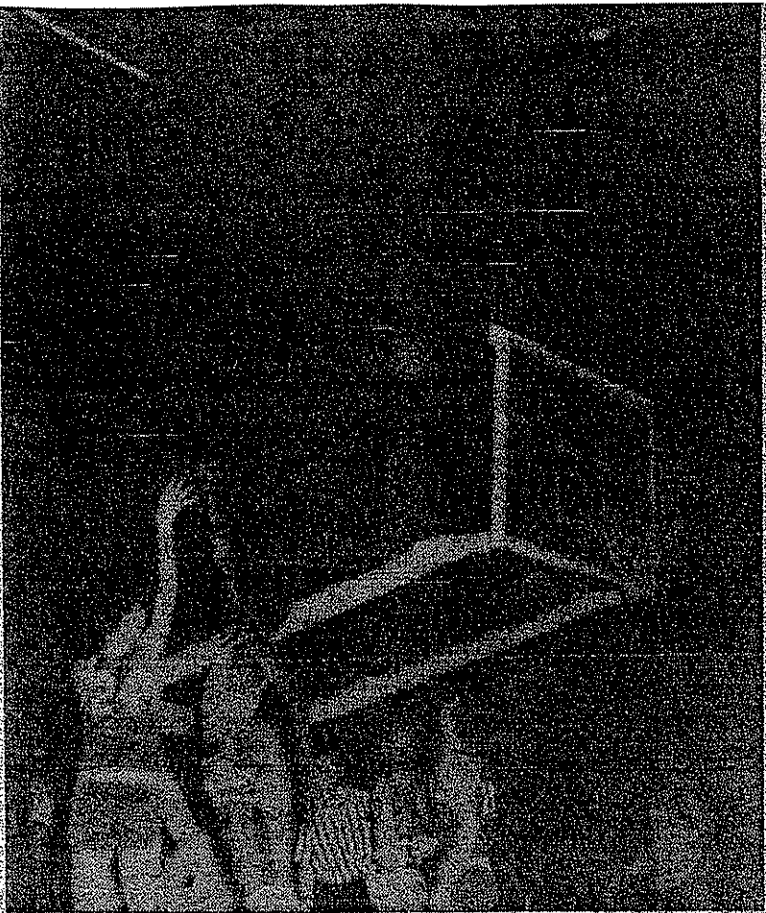

Simmons Studio

Don Frye sinks one from the side in the Monticello - High Street Basketball Game in the first round of the State Tournament at Lexington, Thursday afternoon.

Trojans Win Over High Street In First Round Of Tourney Play

Big Don Frye Hits For 29 Points As MHS Roll Over Mustangs By Eleven Points -- 78 To 67

Frye, Pendleton and Morris — Monticello's Big Three — banged the boards for a total of 66 points in defeating High Street of Bowling Green 78 to 67 in the first round of State Tournament Basketball play, last Thursday afternoon in Memorial Coliseum in Lexington.

Frye scored 29 points for high-point honors for his team and the game on thirteen field goals and three foul shots. Pendleton had eleven field goals for a total of 22 points. Morris hit six from the field and three from the foul line to tally 11 points. Other MHS scorers were Peyton 5, Kennedy 4, and Jones 3.

Parrish was high-point man for the Mustangs with 26 points on ten field goals and six foul shots.

High Street, favored by the oddsmakers at 6 to 1, defeated Monticello 62-61 on Thursday

Jones fouled out, and Coach Harper alternated reserves Peyton, Edwards and Foister for the remainder of the game. Monticello's guards, however, held High Street's high-scoring Orrish to six points in the third quarter, and Peyton, point man for the Mustangs, went out on fouls to be replaced by Ferguson, who was high scorer for the remainder of the game. (Parrish, incidentally, lived in Monticello several years ago. He is the son of a Methodist minister.) The Trojans hit for 21 points to 16 for the Mustangs in the third quarter, giv-

ing Monticello 62-61 on Thursday, February 5th at the Monticello gymnasium in regular season play. Coach F. O. Moxley's 5th Region Champions, went into State Tournament play with 22 wins against 9 losses.

The Trojans, coached by "Jumpin' Joe" Harper, former Eastern basketball great, held a season and tournament record of 28 wins against 4 losses.

High Street jumped into an early 6-0 lead on field goals by Edmonds, Sears and Parrish. Pendleton and Frye hit one each from the field to make it a 6-4 ball game. High Street by two. Taylor on a foul shot upped the score in the Mustang's favor 7-4. Morris's field goal moved MHS to within one point, 7-6, and Kennedy hit from the field to put the Trojans in front for the first time with an 8-7 score. Morris made it 9-7 on a charity toss, then Taylor evened it up at 9-all with a field goal. Morris with one from the field put Monticello into a 11-9 lead, and from that point on, the Mustangs never caught up with the 12th Region Champions. At the end of the first quarter, the Trojans led by eight points — 24 to 16.

In the second quarter, the Mustangs outscored the Trojans by one point, 18 to 17, making the half-time score read 41 to 34, the Trojans by seven points.

The third, and most interesting quarter, from the spectator's viewpoint, was the one that wrote finish to the Mustang's tournament chances — Big Don Frye tallied eleven points — on five from the field and one from the free throw line. Both of Monticello's first string guards, Kennedy and

tangs in the third quarter, giving MHS a 62 to 50 lead.

Monticello, relaxing with a twelve-point lead early in the fourth quarter, soon found there was no time for star gazing, especially playing against such an alert team as High Street—as the Mustangs, taking advantage of the Trojan's laxness—cut the lead to three points, 66 - 63 with three minutes and forty seconds to play.

Monticello suddenly became alive in the last three minutes and poured in six field goals, holding the Mustangs to two from the field, to give Monticello an 11-point victory—78 to 67.

In the closing minutes of the game Junior (The Mighty T) Peyton in one of his spectacular down the middle of the floor rushes, took a bad spill, and was helped from the floor, but was begging Coach Harper to put him back into the game by the time he reached the bench.

Monticello hit for 47.1 per cent from the field. The High Street average was 41.9 per cent.

Referees for the game were George Cooley of Ashland and Charlie Irwin of Hopkinsville.

| MHS | Box Scores | | | | |
|---------------|------------|-----------|-----------|-----------|-----------|
| | pts | fg | ft | tr | pf |
| Pendleton | 18 | 11 | 2 | 0 | 1 |
| Morris | 11 | 6 | 6 | 3 | 2 |
| Frye | 22 | 10 | 4 | 3 | 2 |
| Peyton | 5 | 1 | 3 | 3 | 3 |
| Jones | 3 | 0 | 3 | 3 | 5 |
| Edwards | 0 | 0 | 2 | 0 | 0 |
| Kennedy | 4 | 1 | 2 | 2 | 5 |
| Foister | 1 | 0 | 0 | 0 | 0 |
| Totals | 68 | 32 | 22 | 14 | 19 |

| HS | Box Scores | | | | |
|---------------|------------|-----------|-----------|-----------|-----------|
| | pts | fg | ft | tr | pf |
| Sears | 13 | 4 | 8 | 5 | 2 |
| Edwards | 1 | 1 | 0 | 0 | 1 |
| Ferguson | 1 | 0 | 0 | 0 | 0 |
| Casey | 4 | 1 | 4 | 0 | 4 |
| Taylor | 0 | 5 | 3 | 1 | 5 |
| Mills | 2 | 0 | 0 | 0 | 0 |
| Parrish | 27 | 10 | 7 | 5 | 2 |
| Edmonds | 8 | 5 | 7 | 3 | 2 |
| Totals | 62 | 26 | 37 | 13 | 16 |

ROADS LEAD TO LEXINGTON

Monticello, 12th Regional Basketball C n State Tournament Thursday Morning



Monticello Surprise But Tourney Wise

By Bob Adair
In The Courier-Journal

Monticello, which faces Hodgenville in the State High School Basketball Tournament at 10:45 a.m. Thursday, will be making its ninth trip to the big Dribble Derby, but it will be the first such venture for Coach Joe Harper.

The 12th Region team last appeared in the 1956 tournament, bowing by 63-57 to Earlington in the first round. Monticello has been a semi-finalist three times, however, and has an over-all tourney record of 9-8.

Harper was not at the Trojan helm until this year, his fourth in the prep coaching ranks. A standout cager himself at London High School and Eastern State College, he served as freshman coach at Eastern while working toward a master's degree, then spent two years in service. When he returned, he coached for three years at Brodhead.

(Continued on Page 12)

OILS OF VICTORY — Monticello High School Basketball squad, coach, and manager, victors the 12th Regional Basketball Tournament, display the trophy, ball and net, Saturday night er winning the championship over Lily 84 to 73 in the final game played at the Somerset gym.

rojans Defeat Lily 4-73 To Capture 2th Region Finals

For the past two weeks there's been a familiar yell coming forth from the students of Monticello High School, it went something like this, "Hey, Hey, hat Do You Say, It Looks like Monticello All The Way." Last Saturday night, Joe Harper's Trojans proved to everyone that they had a team that could go all the way, as they defeated a favored Lily five for Twelfth Region honors

which gave them a ticket to participate in the State Tournament at Memorial Coliseum at Lexington this week

THE TROJANS MEET a good Hodgenville team from the Sixth Region, Thursday morning at 10:45 a. m., Lexington time. Monticello will be meeting a team that won the Christmas Invitational at Somerset, and went on to a fine season which saw them defeat Campbellsville Durham 69 to 58 for the right to go to the State Tournament. If the Trojans defeat Hodgenville, they will earn the right to meet the winner of the South Hopkins vs. Clay County game Friday afternoon at 3:45 p. m.

TO WIN THE State Tournament trip, the Harper boys defeated Mt. Vernon last Wednesday night 51 to 44. Mt. Vernon gave the Trojans, who seemingly were plagued with the jitters, a scare throughout this game.

On Friday evening, the Monticello boys were fighting for the right to meet the Lily Bulldogs for the Twelfth Regional honors, and to do so they had to defeat a fine Parksville High team. Playing good ball, the Trojans came through 70 to 61.

On Saturday night, before a packed house, the Trojans trailed throughout the first half, but caught fire in the third quarter, to prove that the experts had

been wrong all year in not ranking them higher in the region, and pulled away from a fine Lily team, to go back to Lexington for the second time in three years.

THE TROJANS WERE further honored, as three boys, Fred Frye, Gene Pendleton and Don Frye, were selected for All - Regional honors. This marked the second week in a row that this trio was honored for their play in tournaments. Fred Frye led the Trojans in the scoring column with 38 points in the final game, but he was ably assisted by every boy that saw action. This year's Trojan team has captivated the interest of the people of this

DON FRYE

Statistical Breakdown by Season

| | G | Points | | FG | Free Throws | | | Personals | |
|-----------|-----|--------|---------|-----|-------------|------|------|-----------|----|
| | | Total | Average | | Made | Shot | % | Per | D |
| 1956-57* | 26 | 85 | 3.27 | 26 | 29 | 37 | 78.4 | 62 | 4 |
| 1957-58** | 36 | 267 | 7.42 | 110 | 47 | 80 | 58.8 | 101 | 6 |
| 1958-59 | 34 | 639 | 18.79 | 262 | 115 | 168 | 68.5 | 106 | 5 |
| 1959-60 | 36 | 764 | 21.22 | 313 | 138 | 197 | 70.1 | 97 | 3 |
| Career | 132 | 1,755 | 13.30 | 711 | 329 | 482 | 68.3 | 366 | 18 |

* Statistical records are incomplete as the only records available for the single District Tournament game are for total points scored.

** The scorebook for a number of games during the 1957-58 season did not have missed free throws.

KHSAA State Tournament Records

Most Points – All Tournaments 160 (currently 14th ranking)

Most Field Goals – All Tournaments..... 65 (currently 11th ranking)

Participated in four State Tournaments.....1956, 1958, 1959, 1960

DON FRYE

Other Individual & Team History

Member of 1957-58 team that:

- Won the District Championship.
- Won the Regional Championship.
- Played in the State Tournament and finished fourth.

Member of 1958-59 team that:

- Won the District Championship
- Won the Regional Championship
- Played in the State Tournament.

Member of 1959-60 team that:

- Won the District Championship
- Won the Regional Championship
- Played in the State Tournament and finished runners-up.

From 1957-58 thru 1959-60 started 31 post-season games (12 District, 9 Region & 10 State).

1,775 career points during his 132 game career.

Chosen as the number one player in state Courier-Journal's 1960 Pre-Season Coaches' Poll

Monticello High chosen number one in state ... Courier-Journal's 1960 Pre-Season Coaches' Poll

All District Tournament 1958, 1959 & 1960

All Region Tournament 1958, 1959 & 1960

All State Tournament 1960 State Tournament

Kentucky All State Courier-Journal's 1960 All State Team

1960 Kentucky East-West All-Star Team

Selected to Scholastic Magazine's 1960 High School American Team (30 players nation-wide)

Signed with University of Colorado out of high school.

Transferred to Furman University and played three seasons.

- Enjoyed a successful collegiate career at Furman.
- Highlight of career at Furman was defeating Davidson, then ranked fourth in the country..

Selected to the 12th Region Basketball Hall of Fame.....2006

DON FRYE

Team record and points scored in games Frye participated

| <i>1956-57 Season (freshman)</i> | <u>Won</u> | <u>Lost</u> | <u>Points</u> | <u>Ave</u> |
|----------------------------------|------------|-------------|---------------|-------------|
| Regular Season | 16 | 9 | 81 | 5.06 |
| District Tournament | <u>0</u> | <u>1</u> | <u>4</u> | <u>4.00</u> |
| Season | 16 | 10 | 85 | 3.27 |

| <i>1957-58 Season (sophomore)</i> | <u>Won</u> | <u>Lost</u> | <u>Points</u> | <u>Ave</u> |
|-----------------------------------|------------|-------------|---------------|--------------|
| Regular Season | 20 | 6 | 135 | 5.19 |
| District Tournament | 3 | 0 | 41 | 13.67 |
| Regional Tournament | 3 | 0 | 42 | 14.00 |
| State Tournament | <u>2</u> | <u>2</u> | <u>49</u> | <u>12.25</u> |
| Season | 28 | 8 | 267 | 7.42 |

| <i>1958-59 Season (junior)</i> | <u>Won</u> | <u>Lost</u> | <u>Points</u> | <u>Ave</u> |
|--------------------------------|------------|-------------|---------------|--------------|
| Regular Season | 21 | 4 | 477 | 19.08 |
| District Tournament | 4 | 0 | 75 | 18.75 |
| Regional Tournament | 3 | 0 | 49 | 16.33 |
| State Tournament | <u>1</u> | <u>1</u> | <u>38</u> | <u>19.00</u> |
| Season | 29 | 5 | 639 | 18.79 |

| <i>1959-60 Season (senior)</i> | <u>Won</u> | <u>Lost</u> | <u>Points</u> | <u>Ave</u> |
|--------------------------------|------------|-------------|---------------|--------------|
| Regular Season | 22 | 3 | 532 | 21.28 |
| District Tournament | 4 | 0 | 100 | 25.00 |
| Regional Tournament | 3 | 0 | 59 | 19.67 |
| State Tournament | <u>3</u> | <u>1</u> | <u>73</u> | <u>18.25</u> |
| Season | 32 | 4 | 764 | 21.22 |

| <i>Career Totals</i> | <u>Won</u> | <u>Lost</u> | <u>Points</u> | <u>Ave</u> |
|----------------------|------------|-------------|---------------|--------------|
| Regular Season | 79 | 22 | 1,225 | 12.13 |
| Post-Season | <u>26</u> | <u>5</u> | <u>530</u> | <u>17.09</u> |
| Career | 105 | 27 | 1,755 | 13.30 |

David H. Bassett

October 27, 2006

Dawahares/KHSSA Hall of Fame
ATTN: Nominations
2280 Executive Drive
Lexington KY 40505

Re: Nomination for Don Frye, Athlete

To Whom It May Concern:

I take great pride in asking you to please give consideration to selecting Don Frye to be a member of the Dawahare's/KHSAA Hall of Fame.

I had the great good fortune to see Don play when I was in grade school. Four years after I graduated from high school I became Jumpin' Joe Harper's scorekeeper and remained so for another 15 seasons. When Joe retired and Rodney Woods replaced him in 1986 I assumed the same duties for Rodney Woods. Throughout the late sixties, seventies and eighties I attended the State Tournament religiously. Thus fifty years of being exposed to the very best of Kentucky high school basketball has enabled me to see some of the very best coaching, teams & players.

Don Frye was a relatively skinny 6'4" non-jumper when he began playing varsity ball his freshman season, but he had the benefit of coming from a basketball family, the Frye family of Monticello. He had two older brothers that played before him, one of which, Fred, led MHS to the State Tournament in 1955-56 and was named All State.

Don possessed extraordinary hands, uncanny timing and exceptional basketball savvy; enough so that he played some varsity ball his freshman year and became a starter early his sophomore season. His rapid improvement is illustrated by his numbers – he averaged 5.2 ppg during the regular season as a sophomore, but was ready to go to war by the time the District Tournament began as he averaged 13.2 ppg in 10 post season games.

MHS won the District and Region, returning the State Tournament and coming in fourth (losing to Gene Rhodes' St. X. squad who won that year) with Don beginning to play an integral part of Coach Harper's center oriented offense.

That was the beginning of a truly memorable run by Monticello, one that would see them sweep the District and Region for three consecutive seasons and come within one game of winning it all Don's senior season – a truly miraculous three year run by a school with less than 150 students in their top four grades.

Over Don's last two seasons he scored 1,403 points, averaging 20 ppg despite sharing MHS's offensive duties with another All State player playing right along side him (Gene Pendleton).

250 E Michigan Avenue • Monticello, KY 42633-1224 • (606) 348-9193

Prior to the beginning of his senior season, Don was chosen as the top player in the state by the Courier-Journal's coaches' poll and the team was also chosen number one. Coach Harper ramped his regular season schedule up to match expectations by adding Male and Seneca, playing in the A.I.T. as well as playing Pikeville in a specially scheduled triple-header at Memorial Coliseum (with the winner to receive that season's LIT bid).

MHS ended the regular season with only three losses: Ashland, 70-66 (Larry Conley would lead them to the State Championship the following season), Pikeville (45-44) and Seneca, 52-51 (with Mike Redd & George Unseld). The week of the Region Don came down with a virus which resulted in his having to sit the bench whenever Coach Harper felt he could rest him, trying to save his strength for later games.

Despite the virus infection and sitting the bench frequently Don averaged over 18 PPG scoring 132 points in the Region & State and Monticello ended up losing to Louisville Flaget, 65-56, in the Championship Game.

Don was named All Tournament at the State, was placed on every All State team named thereafter and played in the East-West All-Star game that summer. He was also named to Scholastic Magazine's High School All America Team along with Jeff Mullins, Ron Bonham and Cotton Nash. He received a scholarship from Colorado, decided he wanted to be closer to home and transferred to Furman where he enjoyed a very successful career.

Don Frye had a truly magnificent high school basketball career, best exemplified by his having led his team to 3 District Titles, 3 Regional Titles and a fourth place and runners-up finish at the State Tournament. The fact that his totals of 160 points (14th) and 65 field goals (11th) in the State Tournament are still among the top twenty all-time almost a half a century later says a great deal about what he accomplished.

What Don Frye, his teammates and Joe Harper accomplished from 1957-58 through 1959-60 created a legend that is not only revered in Wayne County, but throughout much of Kentucky whenever you speak to someone who remembers Kentucky high school basketball back then.

I strongly encourage you to give Mr. Frye his due. Even though it has been 46 years since he graduated from high school he & his team's accomplishments have not dimmed.

Yours very truly,

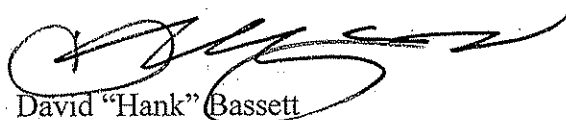

David "Hank" Bassett

RR 5 Box 9315
Monticello, KY 42633
October 18, 2006

Selection Committee
KHSAA/Dawahare's Hall of Fame
2280 Executive Drive
Lexington, KY 40405

Dear Selection Committee:

I am writing to endorse the nomination of Don Frye for induction into the Kentucky Athletic High School Hall of Fame.

I moved to Monticello to coach basketball at Wayne County High School in 1958. Don was playing center for Monticello City School. I soon learned what an outstanding basketball player he was. Don was coached by the legendary Coach Joe Harper and led his team through a very successful season, then advanced to the state tournament when he was a junior. As a senior Don led his team to the state tournament for the second year and that team was state runner up.

After graduating from Monticello, Don received a scholarship from Furman University. Don is from a large family of outstanding athletes. His family has made many contributions to the city of Monticello, Wayne County and the state of Kentucky.

I was privileged to coach against Don four times (unsuccessfully) but I learned to appreciate the outstanding athlete that he was. It is a privilege for me to endorse the nomination of a deserving athlete like Don Frye. I would appreciate the consideration of the selection committee for a person who was truly an outstanding basketball player of his time.

Sincerely,

Ray Mills
Ray Mills

Barbara Harper
189 Harper Street
Monticello, Kentucky 42633

Darwahaes/KHSAA Hall of Fame
2280 Executive Drive
Lexington, Kentucky 40505

Dear Nomination Committee:

As wife of Joe Harper (who is a member of the Hall of Fame), I am writing to let you know about Donald F. Frye. Joe would be proud to nominate him if were still alive.

Don was the starting center for Monticello High School from 1958-1960. He was an extremely hard worker and determined to improve his basketball skills. With his dedication, hustle, hard work and leadership, we almost won the Kentucky basketball state title three years running. This was an enormous feat considering we only had one hundred and thirty five (135) students in grades nine through twelve. Don was our leading scorer, rebounder, and a very good defensive player for all of these years.

Joe and I often looked back and marvelled at how lucky we were to have had Don and the other members on such a remarkable team. Joe had many more years of success, but Don and this team were special because of all of their outstanding accomplishments both on and off the court. Don's ability to be team leader as well as a leader for the entire student body made a big difference to Monticello High School in the late 1950's.

Don came from a very large family, and we realized how close we were to them when we got invited to a family event before Joe died. Being with this remarkable family showed us why Don was such an excellent leader. His hard work led him to be an All-American basketball player as well as Mr. Basketball, 1960, for the state of Kentucky.

Please accept my nomination along with that of my late husband's for Donald F. Frye to be included in the Kentucky High School Hall of Fame.

Sincerely,

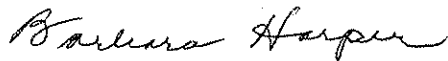

Barbara Harper

Norman Schaffer
#1 Tenth Street
Suite 600
Augusta, Georgia 30901

October 16, 2006

Dawahares/KHSAAA Hall of Fame
2280 Executive Drive
Lexington, Kentucky 40505

Dear Nomination Committee:

Donald F. Frye and I were teammates for three years at Furman University. Not only were we teammates but roommates for two of those years as well. Don was one of the best basketball players at Furman and one of the best I ever played with on the team. We spent many late nights playing one on one and pick up games with other ball players. His dedication to the game was unsurpassed.

I can attest to Don's moral character and integrity throughout all four years at college and throughout his life. We still get together for reunions, homecoming, and other Furman events. His leadership on and off the floor was indeed a key to his and our team's success.

Please accept this nomination of Donald F. Frye into the Kentucky High School Basketball Hall of Fame.

Sincerely,

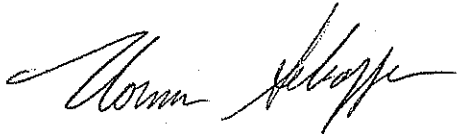
A handwritten signature in cursive script, appearing to read "Norm Schaffer".

Norman Schaffer
Furman University
Class of 1965

James M. Frazer
Attorney at Law
7 Stonehedge Drive
Monticello, Kentucky 42633

Ph: (606) 348-7650
Fax: (606) 340-9828

E-mail: jmfrazier@windstream.net

October 12, 2006

Dawahare's/KHSAA Hall of Fame
2280 Executive Drive
Lexington, Kentucky 40505

Re: Nomination of Donald F. Frye

Dear Sir or Madam:

It is indeed my pleasure to recommend to the nominations committee that Donald F. Frye be accepted into the Kentucky High School Basketball Hall of Fame.

I had the honor and pleasure of being a teammate of Don's for three years, and during that time, I had the opportunity to observe his tremendous basketball skills both in practice and in games. Monticello High School had a highly successful basketball program during the years 1958, 1959 and 1960, being 4th place in the State Tournament in 1958, reaching the quarter finals in 1959 and being State runner-up in 1960. Don's leadership on these teams was a big factor in the success of our little school.

I have also had the pleasure of knowing Don for most of my life. Not only has Don been a successful basketball player, he was also a leader in school. Following graduation, he was able to play major college basketball, and after college graduation used his skills to be a successful educator, passing on the knowledge that he had acquired, not only in basketball, but in life.

Certainly, Don Frye is a deserving candidate for entry in the Hall of Fame, and I wholeheartedly support his nomination and induction.

Yours very truly,

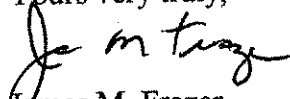

James M. Frazer
Attorney at Law

Roy Denison
4629 Lightkeepers Way, #613
Little River, South Carolina 29566

October 18, 2006

Dawahares/KHSAA Hall of Fame
2280 Executive Drive
Lexington, Kentucky 40505

Dear Nomination Committee:

I have known Donald F. Frye personally for six years. We play golf on a regular basis and also attend social events together. I have grown to appreciate his integrity, honesty, morality, and leadership for these years.

When I was in college, it gave me a great pleasure to listen to Kentucky High School basketball and noticed his successes and accomplishments then. I feel honored to be his friend now and share in his current successes.

Indeed it is pleasure to be able to nominate Donald F. Frye to join the Kentucky High School Basketball Hall of Fame.

Sincerely,

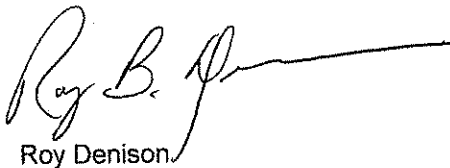

Roy Denison

Paul Frye
807 Wilhite Street
Monticello, Kentucky 42633

October 15, 2006

Dawahares/KHSAA Hall of Fame
2280 Exective Drive
Lexington, Kentucky 40505

Dear Nomination Committee:

As a brother to Donald F. Frye, it gives me great pleasure to nominate him for the Kentucky High School Basketball Hall of Fame. Don and I were two sons of the eleven children of George and Leora Frye. We played basketball together for three years at Monticello High School. Don was consistently our high scorer with 40 points in one memorable game.

We came close to winning the state basketball tournament three years in a row (1958-1960). Our team made the semi-finals in 1958, made the quarter finals in 1959, and the finals in 1960 from the twelfth region.

Don went on to a college career at Furman University from 1961-1964. After graduating, he spent twelve years as a coach in South Carolina before becoming a school administrator.

Our mother always saw to it that we were in church on Sundays. This carried over to our daily lives for all of these years. Again, let me say how pleased I am to nominate such an excellent ballplayer and person.

Sincerely,

A handwritten signature in cursive script that reads "Paul Frye". The signature is written in dark ink and is positioned below the word "Sincerely,".

Paul Frye

1956 - 1957

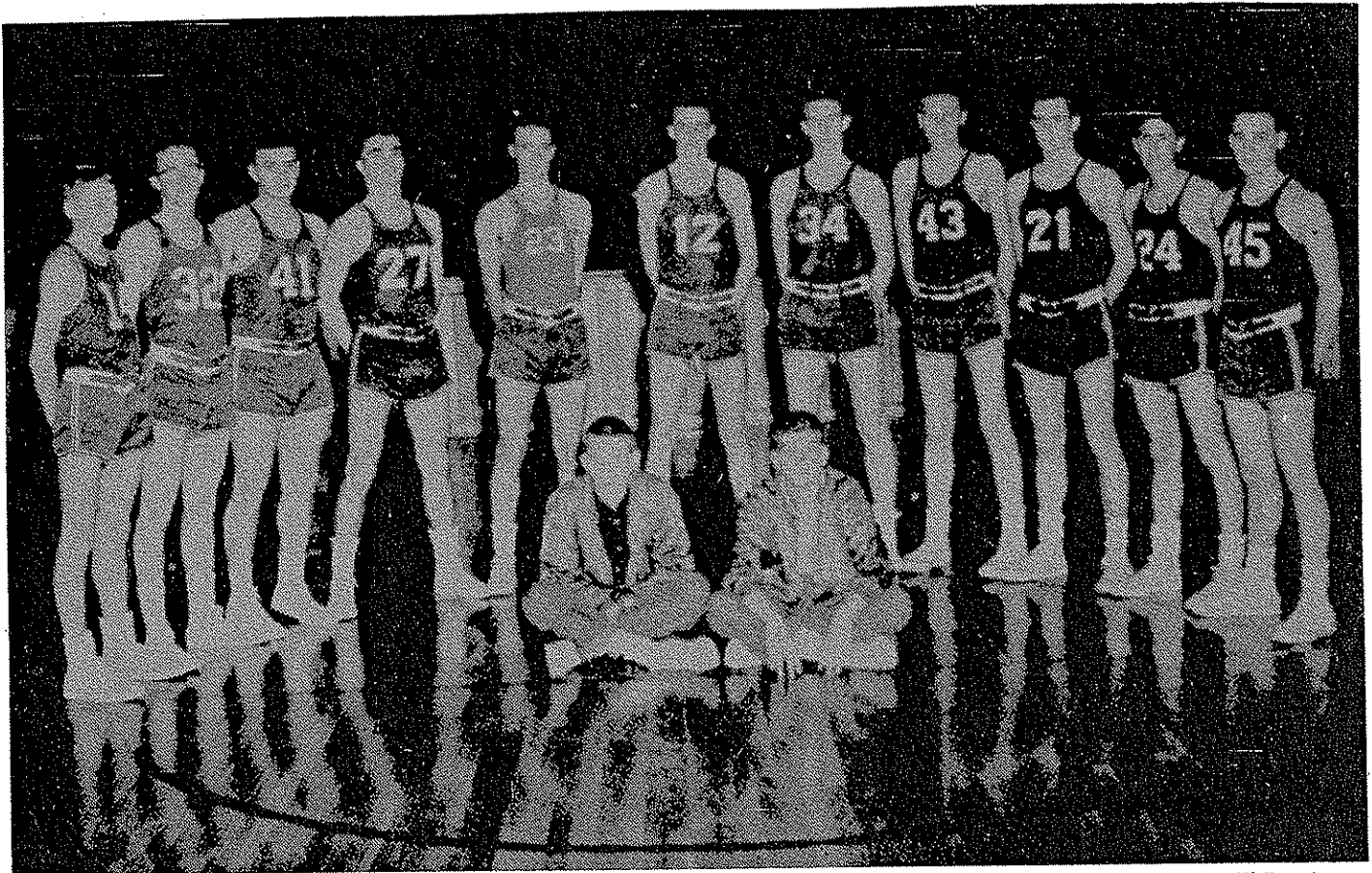

Front Row L to R Managers Kay Morris and Sonny Alexander: L to R Kay Bridgeman, Billy Ray Foister, Bill Barrier, Larry Ledbetter, Fred Frye, Jimmy Morris, Ray Ramsey, Don Frye, Gene Pendleton, Don Bridgeman, Aaron Stringer

SCHEDULE AND RESULTS

| | MHS | OPP | | | |
|---------------|-----|-----|----------------|----|----|
| Pine Knot | 54 | 46 | Bagdad | 73 | 54 |
| Stearns | 70 | 53 | Pleasureville | 48 | 68 |
| Bush | 64 | 68 | Lily | 50 | 67 |
| Ferguson | 49 | 29 | Eubank | 54 | 55 |
| Pulaski Co | 68 | 59 | Clinton Co. | 45 | 54 |
| Eubank | 68 | 69 | Carr Creek | 60 | 69 |
| McCreary Co | 60 | 58 | Pulaski Co | 65 | 61 |
| Clinton Co. | 67 | 53 | Ferguson | 83 | 67 |
| Somerset | 50 | 66 | McCreary Co. | 80 | 77 |
| Bush | 56 | 91 | Adair Co. | 84 | 73 |
| Cumberland Co | 62 | 60 | Mercer Co. | 95 | 38 |
| Pine Knot | 68 | 61 | Cumberland Co. | 87 | 73 |
| Stearns | 65 | 56 | | | |

SEASON RECORD-WON 16, LOST 9

1956 - 1957 Continued



Top: Billie Bassett, Nora Tom Jones: Bottom Sue Hicks, Barbara Stringer and Frances Frye

Led by Fred Frye's record number of free throws and by Freshman Gene Pendleton the team finished the season with a 16 - 9 won-lost record. Hampered by an injury, the team's big man, Kenny Rice, missed several games. Don Frye, also a Freshman played a lot. Larry Ledbetter and Aaron Stringer were starters and Aaron was the teams' third leading scorer.

This team had their troubles, especially with some of the smaller schools in this region. For example, Bush and Lily each beat the Trojans twice, while Eubank handed the Trojans two defeats, by one point each time. This team won one game by forfeit. The Ferguson coach, after drawing two technical fouls on himself, removed his team from the floor. The Trojans were ahead at the time 49 - 29.

In the District Tournament, MHS drew Somerset. The Briar Jumpers had beaten the Trojans 66 - 50 in the Queen City Invitational. This time they walloped the Trojans 82 - 47.

1956 - 1957 Continued

INDIVIDUAL STATISTICS

| PLAYER | PTS | FG | FTM | FTA* | F | D |
|---------------|-------------|------------|------------|------------|------------|-----------|
| Pendleton | 391 | 148 | 85 | 115 | 65 | 1 |
| Frye, F. | 523 | 169 | 161 | 182 | 60 | 3 |
| Rice | 138 | 46 | 44 | 61 | 56 | 2 |
| Bridgeman, D | 33 | 9 | 15 | 21 | 23 | 1 |
| Ramsey | 45 | 14 | 17 | 21 | 26 | 1 |
| Morris | 9 | 2 | 3 | 4 | 1 | 0 |
| Ledbetter | 121 | 34 | 49 | 59 | 72 | 7 |
| West | 6 | 2 | 2 | 2 | 6 | 0 |
| Bridgeman, K. | 12 | 3 | 6 | 9 | 20 | 1 |
| Frye, D. | 85 | 26 | 29 | 37 | 62 | 4 |
| Barrier | 47 | 15 | 15 | 24 | 26 | 1 |
| Stringer | 248 | 112 | 24 | 37 | 49 | 1 |
| Foister | 4 | 1 | 2 | 2 | 3 | 0 |
| Carter | 4 | 0 | 0 | 0 | 0 | 0 |
| McCutchen | 5 | 1 | 3 | 6 | 2 | 0 |
| TOTALS | 1671 | 582 | 454 | 580 | 470 | 22 |

*FTA records incomplete. PTS are for 26 games, rest is for 25 games. Only points available for Somerset game. F. Frye made 25 PTS this game, and has been credited with a FTM & FTA in the STATS.

DISTRICT TOURNAMENT

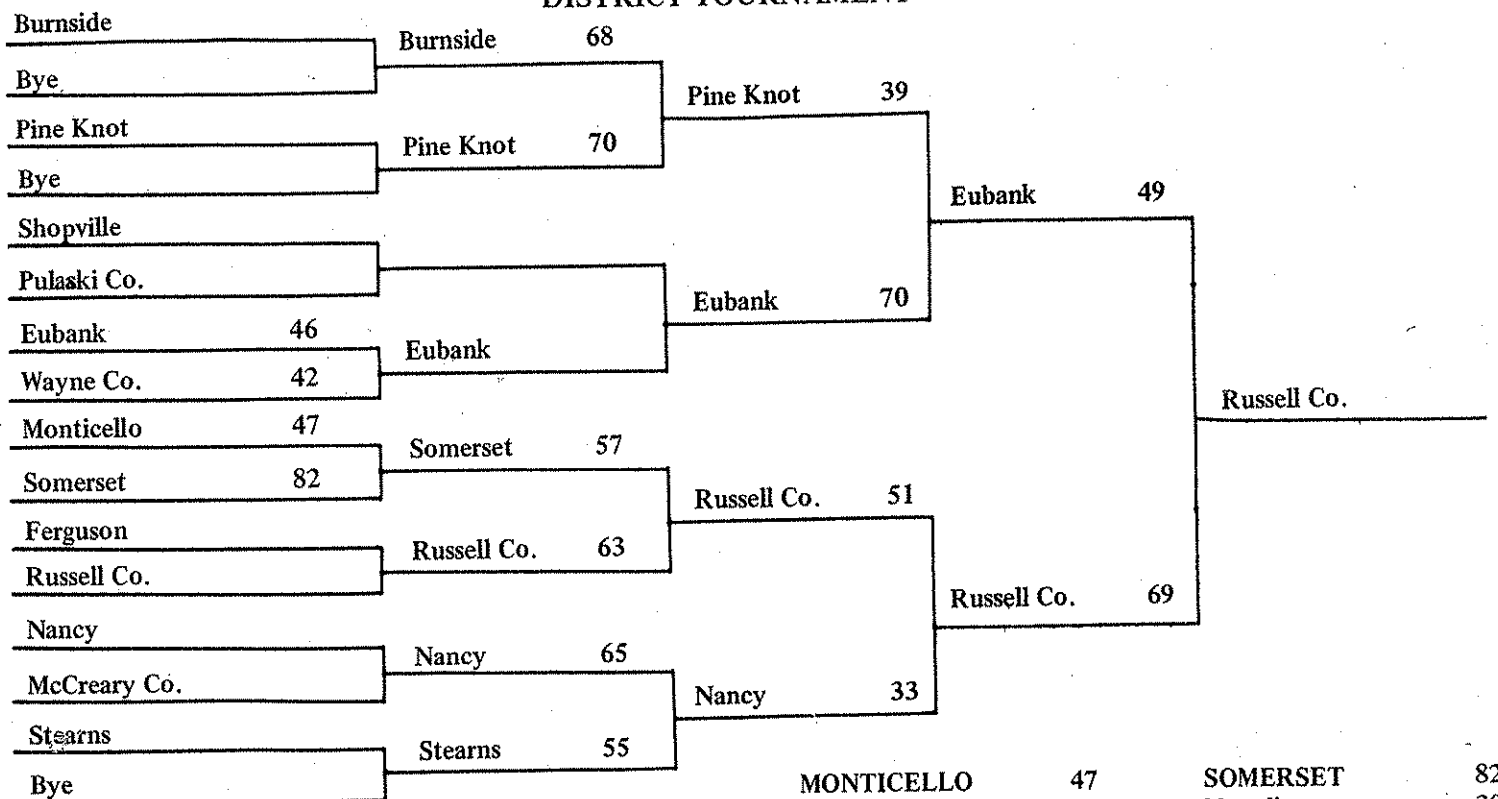

| | | | |
|------------|----|------------|----|
| MONTICELLO | 47 | SOMERSET | 82 |
| Frye, F. | 25 | Newell | 30 |
| Pendleton | 10 | Bennett | 19 |
| Ledbetter | 4 | Newton | 12 |
| Frye, D. | 4 | Adams | 9 |
| Morris | 2 | Brown | 2 |
| Barrier | 2 | Cook | 1 |
| | | Cunningham | 9 |

1957 - 1958

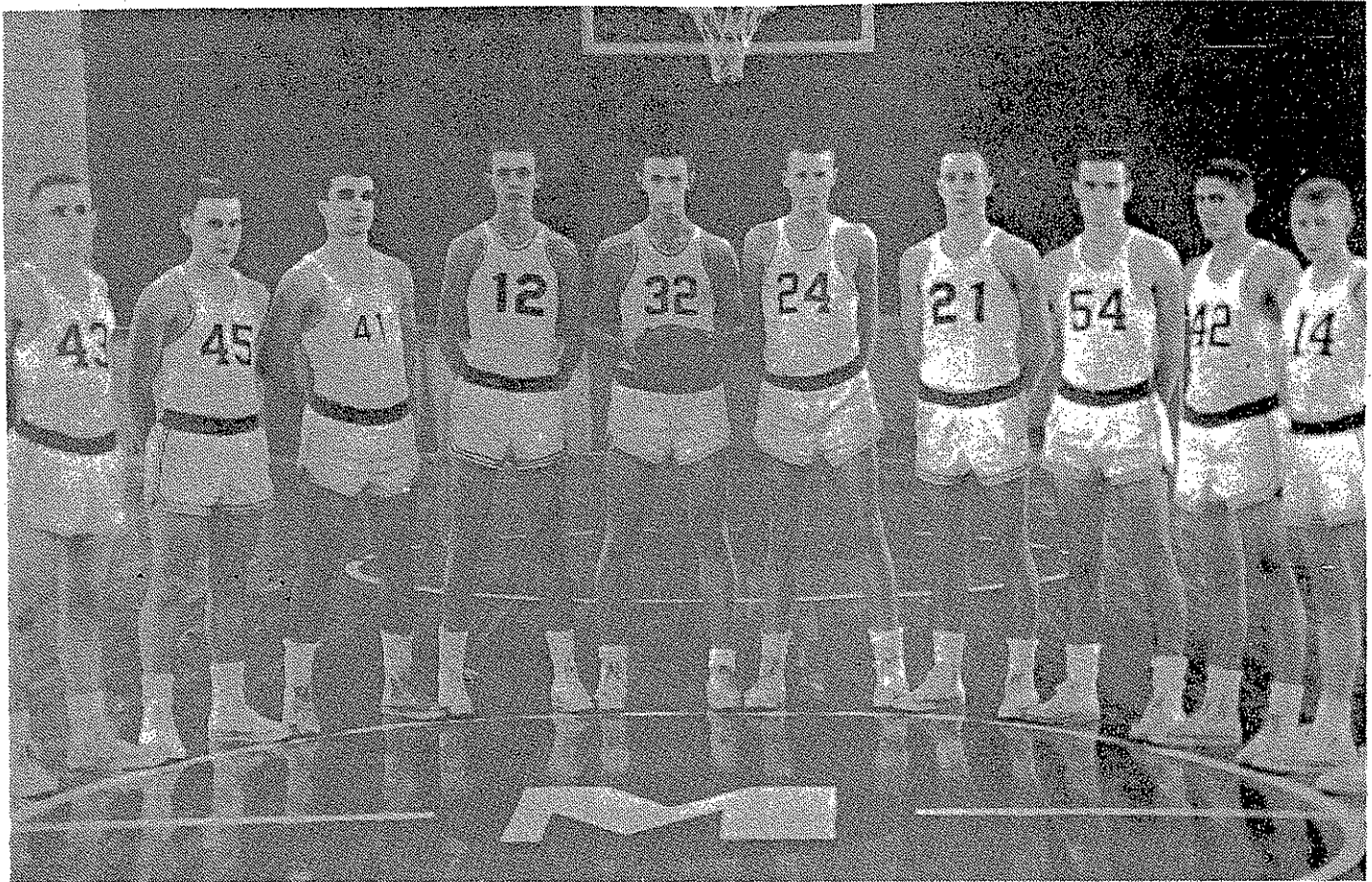

L to R Billy Foister, Aaron Stringer, Larry Ledbetter, Jimmy Morris, Ray Ramsey, Don Frye, Gene Pendleton, Fred Frye, Don Bridgeman, Kay Bridgeman.

SCHEDULE AND RESULTS

| | MHS | OPP | | MHS | OPP |
|----------------|-----|-----|----------------|-----|-----|
| Memorial | 84 | 60 | Lily | 53 | 59 |
| Clinton Co. | 60 | 40 | Pleasureville | 59 | 62 |
| Ferguson | 66 | 50 | London | 60 | 67 |
| London | 72 | 63 | Pulaski Co | 74 | 73 |
| Russell Co. | 65 | 73 | Ferguson | 73 | 79 |
| Burnside | 72 | 64 | Burnside | 93 | 50 |
| Pulaski Co. | 66 | 50 | Junction City | 69 | 66 |
| McCreary Co. | 47 | 46 | Clinton Co. | 70 | 57 |
| Cumberland Co. | 55 | 51 | Bush | 61 | 56 |
| McCreary Co. | 53 | 42 | Cumberland Co. | 83 | 57 |
| Bush | 85 | 74 | Eubank | 83 | 58 |
| Somerset | 62 | 58 | Danville | 66 | 60 |
| Bagdad | 75 | 47 | Lily | 64 | 70 |

REGULAR SEASON WON 20, LOST 6

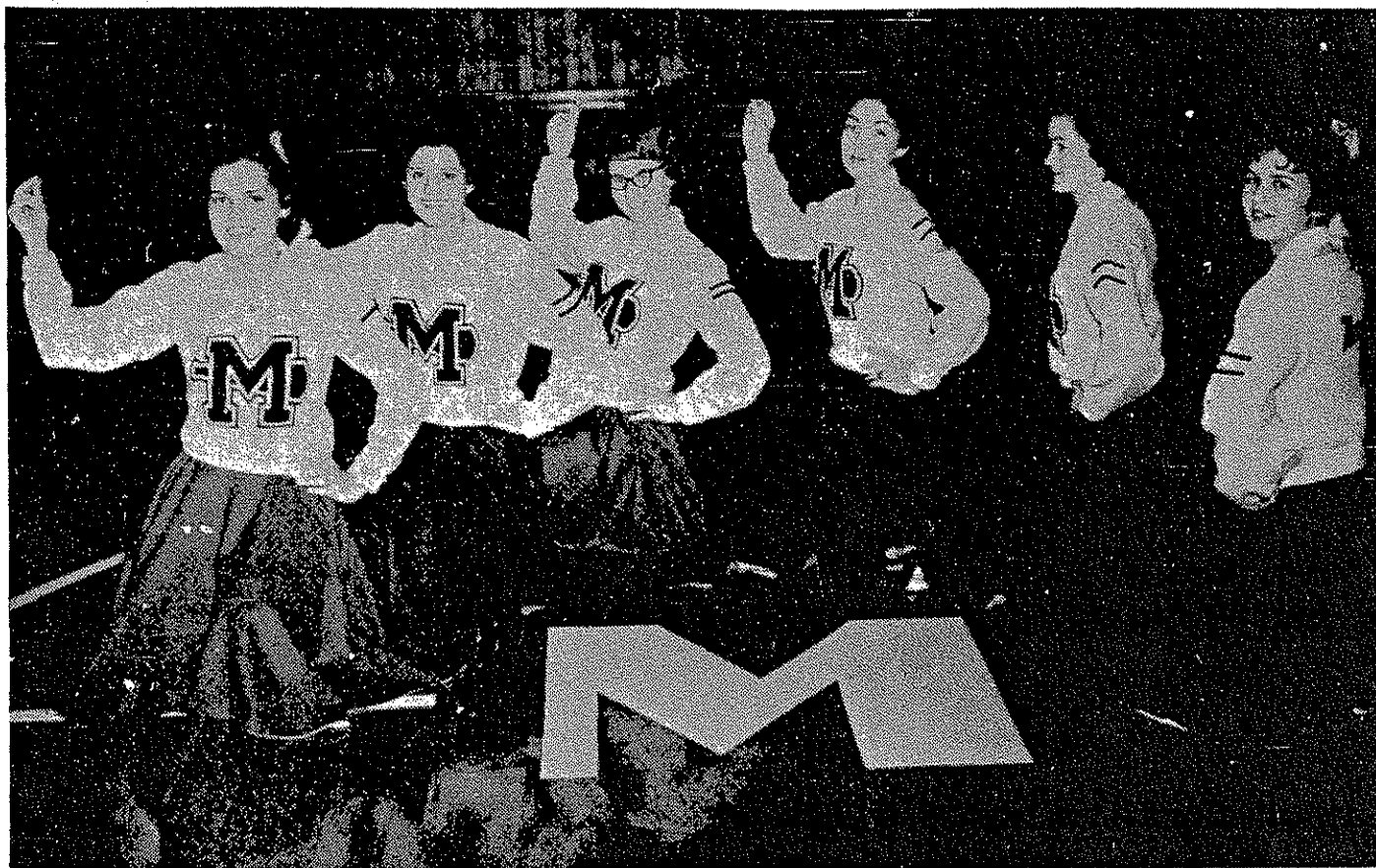

L to R Carolyn Fields, Barbara Stringer, Billie Bassett, Sue Hicks, Frances Frye, Nora Tom Jones.

With only one starter gone, the Trojans were expected to be tough this year. Although one fan told us that the games started with the ball being tossed up in the air, the referee blowing his whistle and a foul on Fred Frye, Fred set a record for shooting 207 free throws. He also made 151 of these, good enough for second place on the Most Made list. Gene Pendleton scored enough points by season's end to put himself within a game or two of scoring 1,000 points. Sophomore Don Frye became the team's third leading scorer, while Aaron Stringer and Larry Ledbetter scored 214 points each. The Trojans finished the season with a fine 20 - 6 won - lost record. Like last year, two of these losses were to Lily.

In the District Tournament MHS led off with a victory over Wayne County. The loss to Somerset in last year's Tournament was avenged in the second game. They then beat Russell County to win the District.

The Trojans put Mt. Vernon and Parksville out of the Regional Tournament, only to wind up in the finals against Lily. Fred Frye tossed in 18 free throws, 38 points, in all as MHS won 84 - 73.

MHS faced Hodgenville in the opening round of the State Tournament. Fred Frye made 30 points, while Don made 15. MHS won 67 - 61. The Trojans then eliminated Clay County, as Gene Pendleton scored a game high 17. In a game that was much closer than the score indicates MHS lost to the eventual Champion St. Xavier. With only 46 seconds to play, MHS was down by 3 points but lost by 10 points, 58 - 48. Clark County then beat MHS in the Consolation Game and the Trojans settled for 4th place. Fred Frye was named to the All-State Tournament Team. This team finished with a final record of 30 - 8, and is one of the best teams in MHS history. Nearly 250 cars met this team at Burnside. At a short program Mayor R. G. Breeding presented this team with a key to the City before an overflow crowd.

1957 - 1958 Continued
INDIVIDUAL STATISTICS

| | G | PTS | AVE | FGM | FTM | FTA | PCT | FLS | D |
|--------------|----|------|-------|-----|-----|-----|------|-----|----|
| Frye, F | 36 | 681 | 18.92 | 265 | 151 | 207 | 73.0 | 77 | 0 |
| Pendleton, G | 36 | 583 | 16.19 | 254 | 75 | 124 | 60.5 | 70 | 0 |
| Frye, D | 35 | 267 | 7.63 | 110 | 47 | 80 | 58.8 | 101 | 6 |
| Ledbetter, L | 30 | 214 | 7.13 | 86 | 42 | 68 | 61.8 | 87 | 4 |
| Stringer, A. | 32 | 214 | 6.69 | 88 | 38 | 49 | 77.6 | 28 | 0 |
| Ramsey, R | 32 | 193 | 6.03 | 76 | 41 | 65 | 63.1 | 106 | 7 |
| Bridgeman, K | 32 | 131 | 4.09 | 44 | 43 | 70 | 61.4 | 72 | 1 |
| Bridgeman, D | 29 | 52 | 1.79 | 20 | 12 | 19 | 63.2 | 46 | 1 |
| Others | — | 33 | — | 12 | 9 | 25 | — | 31 | 0 |
| <hr/> | | | | | | | | | |
| TEAM (MHS) | 36 | 2368 | 65.78 | 955 | 458 | 707 | 64.8 | 618 | 19 |
| TEAM (OPP) | 36 | 2088 | 58.00 | 749 | 590 | 915 | 64.5 | 513 | 31 |

DISTRICT TOURNAMENT

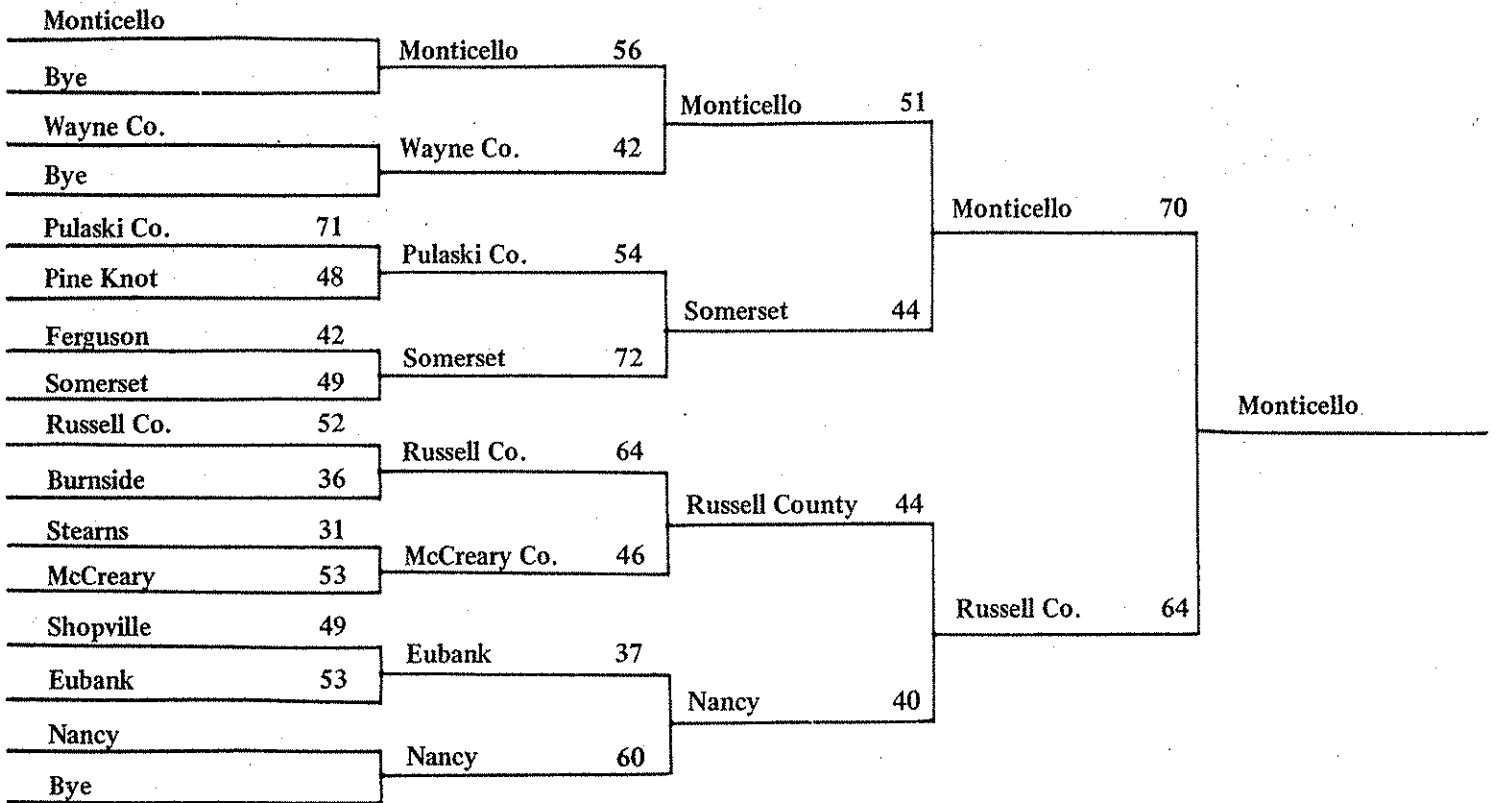

MONTICELLO 56

| PLAYER | FG | FTM-FTA | F | PTS |
|---------------|-----------|--------------|-----------|-----------|
| Pendleton | 6 | 2-3 | 0 | 14 |
| Bridgeman, D. | 2 | 0-0 | 4 | 4 |
| Ramsey, R | 0 | 0-0 | 4 | 0 |
| Frye, D. | 3 | 4-7 | 3 | 10 |
| Frye, F | 7 | 4-5 | 2 | 18 |
| Bridgeman, K. | 1 | 3-6 | 4 | 5 |
| Foister | 0 | 0-1 | 1 | 0 |
| Stringer | 1 | 3-4 | 0 | 5 |
| TOTALS | 20 | 16-26 | 18 | 56 |

WAYNE COUNTY 42

| PLAYER | FG | FTM-FTA | F | PTS |
|---------------|-----------|--------------|-----------|-----------|
| Carter | 0 | 0-0 | 0 | 0 |
| Cooper | 0 | 0-0 | 3 | 0 |
| Blevins | 3 | 1-6 | 5 | 7 |
| Bates | 2 | 6-7 | 5 | 10 |
| Gregory | 9 | 7-11 | 5 | 25 |
| TOTALS | 14 | 14-24 | 18 | 42 |

1957 - 1958 Continued

MONTICELLO 51

| PLAYER | FG | FTM-FTA | F | PTS |
|---------------|-----------|--------------|-----------|-----------|
| Pendleton | 6 | 0-0 | 3 | 12 |
| Bridgeman, D | 2 | 4-4 | 4 | 8 |
| Frye, D. | 4 | 3-3 | 5 | 11 |
| Frye, F | 5 | 4-6 | 0 | 1 |
| Bridgeman, K | 0 | 1-1 | 0 | 1 |
| Stringer | 2 | 1-2 | 1 | 5 |
| TOTALS | 19 | 13-16 | 13 | 51 |

SOMERSET 44

| PLAYER | FG | FTM-FTA | F | PTS |
|---------------|-----------|--------------|-----------|-----------|
| Newell | 10 | 3-6 | 1 | 23 |
| Brown | 0 | 0-1 | 0 | 0 |
| Mauney | 3 | 2-3 | 2 | 8 |
| Snapp | 1 | 0-0 | 0 | 2 |
| Coffey | 0 | 2-3 | 2 | 2 |
| Dick | 0 | 2-2 | 5 | 2 |
| Sears | 0 | 3-4 | 1 | 3 |
| Mitchell | 1 | 2-2 | 2 | 4 |
| TOTALS | 15 | 14-21 | 13 | 44 |

MONTICELLO 70

| PLAYER | FG | FTM-FTA | F | PTS |
|---------------|-----------|-------------|-----------|-----------|
| Pendleton | 7 | 2-5 | 2 | 16 |
| Bridgeman, D. | 4 | 0-0 | 1 | 8 |
| Frye, D | 9 | 2-2 | 4 | 20 |
| Ramsey | 1 | 2-3 | 3 | 4 |
| Frye, F. | 9 | 1-1 | 0 | 19 |
| Bridgeman, K | 0 | 1-3 | 2 | 1 |
| Stringer | 1 | 0-0 | 1 | 2 |
| TOTALS | 31 | 8-14 | 13 | 70 |

RUSSELL COUNTY 64

| PLAYER | FG | FTM-FTA | F | PTS |
|---------------|-----------|--------------|-----------|-----------|
| Stephens | 2 | 0-1 | 5 | 4 |
| Grider | 5 | 2-2 | 3 | 12 |
| Richardson | 8 | 8-11 | 1 | 14 |
| Popplewell | 6 | 2-4 | 0 | 14 |
| Bernard | 5 | 0-0 | 1 | 10 |
| TOTALS | 26 | 12-18 | 10 | 64 |

REGIONAL TOURNAMENT

| | | | | |
|---------------|----|-------------|------------|------------|
| Russell Co | 78 | | | |
| Hazel Green | 67 | Russell Co. | | |
| Lily | 59 | | Lily | 73 |
| Junction City | 45 | Lily | | |
| Mt. Vernon | 44 | | March 15th | |
| Monticello | 51 | Monticello | 70 | |
| Hustonville | 61 | | Monticello | 84 |
| Parksville | 82 | Parksville | 61 | |
| | | | | Monticello |

MONTICELLO 51

| PLAYER | FG | FTM-FTA | F | PTS |
|---------------|-----------|-------------|-----------|-----------|
| Pendleton | 4 | 2-5 | 2 | 10 |
| Bridgeman | 1 | 1-3 | 2 | 3 |
| Frye, D | 5 | 0-1 | 3 | 10 |
| Frye, F. | 7 | 3-5 | 3 | 17 |
| Bridgeman, K. | 2 | 0-1 | 3 | 4 |
| Stringer | 3 | 0-0 | 1 | 6 |
| Ramsey | 0 | 1-2 | 1 | 1 |
| TOTALS | 22 | 7-17 | 15 | 51 |

MT. VERNON 44

| PLAYER | FG | FTM-FTA | F | PTS |
|---------------|-----------|--------------|-----------|-----------|
| Davis | 5 | 2-3 | 3 | 12 |
| Farris | 2 | 1-2 | 0 | 5 |
| Taylor | 3 | 0-1 | 3 | 6 |
| McEldred | 4 | 9-12 | 5 | 17 |
| Fain, J. | 1 | 1-2 | 2 | 3 |
| Fain, C. | 0 | 1-2 | 2 | 1 |
| TOTALS | 15 | 14-22 | 15 | 44 |

1957 - 1958 Continued

MONTICELLO 67

| PLAYER | FG | FTM-FTA | F | PTS |
|---------------|-----------|--------------|-----------|-----------|
| Pendleton | 1 | 1-1 | 4 | 3 |
| Bridgeman, D | 0 | 0-0 | 1 | 0 |
| Ledbetter | 2 | 3-6 | 4 | 7 |
| Frye, D. | 7 | 1-1 | 5 | 15 |
| Ramsey | 1 | 0-1 | 0 | 2 |
| Frye, F. | 11 | 8-9 | 1 | 30 |
| Bridgeman, K. | 1 | 0-0 | 0 | 2 |
| Stringer | 4 | 0-0 | 0 | 8 |
| TOTALS | 27 | 13-18 | 15 | 67 |

HODGENVILLE 61

| PLAYER | FG | FTM-FTA | F | PTS |
|---------------|-----------|--------------|-----------|-----------|
| Gentry | 6 | 3-3 | 0 | 15 |
| Sanders | 0 | 5-6 | 1 | 5 |
| Duffer | 8 | 7-10 | 3 | 23 |
| Davenport | 3 | 2-3 | 1 | 8 |
| Taylor | 0 | 2-3 | 5 | 2 |
| Howell | 4 | 0-0 | 2 | 8 |
| Jewell | 0 | 0-0 | 1 | 0 |
| TOTALS | 21 | 19-25 | 13 | 61 |

MONTICELLO 51

| PLAYER | FG | FTM-FTA | F | PTS |
|---------------|-----------|-------------|-----------|-----------|
| Pendleton | 8 | 1-4 | 2 | 17 |
| Ledbetter | 3 | 1-1 | 2 | 7 |
| Frye, D. | 4 | 3-3 | 2 | 11 |
| Bridgeman, K. | 1 | 0-1 | 2 | 2 |
| Stringer | 0 | 0-0 | 1 | 0 |
| Frye, F. | 5 | 4-5 | 3 | 14 |
| TOTALS | 21 | 9-14 | 12 | 51 |

CLAY COUNTY 45

| PLAYER | FG | FTM-FTA | F | PTS |
|---------------|-----------|--------------|-----------|-----------|
| Shelton | 0 | 1-1 | 3 | 1 |
| Short | 2 | 0-0 | 0 | 4 |
| Crawford | 0 | 0-1 | 1 | 0 |
| Keith | 5 | 6-9 | 4 | 16 |
| Morgan | 0 | 0-0 | 1 | 0 |
| Maupin | 6 | 1-1 | 2 | 13 |
| Bowling | 4 | 3-3 | 1 | 11 |
| TOTALS | 17 | 11-15 | 12 | 45 |

MONTICELLO 48

| PLAYER | FG | FTM-FTA | F | PTS |
|---------------|-----------|-------------|-----------|-----------|
| Pendleton | 5 | 1-3 | 1 | 11 |
| Ledbetter | 2 | 1-3 | 3 | 5 |
| Frye, D. | 6 | 3-4 | 4 | 15 |
| Frye, F. | 7 | 1-2 | 2 | 15 |
| Bridgeman, K | 1 | 0-2 | 4 | 2 |
| Stringer | 0 | 0-1 | 0 | 0 |
| TOTALS | 21 | 6-15 | 14 | 48 |

ST. XAVIER 58

| PLAYER | FG | FTM-FTA | F | PTS |
|---------------|-----------|--------------|-----------|-----------|
| Spatz | 4 | 4-9 | 1 | 12 |
| Showalter | 2 | 3-3 | 1 | 7 |
| McDonald | 5 | 0-1 | 3 | 10 |
| Monhollen | 2 | 1-1 | 3 | 5 |
| Schnurr | 6 | 5-5 | 1 | 17 |
| Duddy | 3 | 1-2 | 3 | 7 |
| TOTALS | 22 | 14-21 | 12 | 58 |

CONSOLATION GAME

MONTICELLO 50

| PLAYER | FG | FTM-FTA | F | PTS |
|---------------|-----------|-------------|-----------|-----------|
| Pendleton | 7 | 0-1 | 0 | 14 |
| Ledbetter | 4 | 0-1 | 3 | 8 |
| Ramsey | 1 | 0-0 | 4 | 2 |
| Bridgeman, D. | 2 | 0-0 | 2 | 4 |
| Frye, D. | 3 | 2-5 | 4 | 8 |
| Frye, F. | 6 | 1-2 | 3 | 13 |
| Bridgeman, K | 0 | 1-1 | 1 | 1 |
| TOTALS | 23 | 4-12 | 17 | 50 |

CLARK COUNTY 64

| PLAYER | FG | FTM-FTA | F | PTS |
|---------------|-----------|--------------|-----------|-----------|
| Chism | 2 | 4-5 | 3 | 8 |
| Jett | 3 | 1-1 | 2 | 7 |
| Harper | 6 | 2-4 | 2 | 14 |
| Dickerson | 3 | 3-5 | 0 | 9 |
| Miller | 3 | 0-1 | 3 | 6 |
| Estes | 7 | 6-8 | 1 | 20 |
| TOTALS | 24 | 16-24 | 11 | 64 |

1958 - 1959



Front Row L to R Carolyn Fields, Billie Bassett, Keith Ramsey, Manager, Myra Ann Sidwell, Ronnie Pike, Manager, Nora Tom Jones, Barbara Stringer. Second Row: Coach Joe Harper, Wendell Paris, Butch Kennedy, Tommy Jones, Gene Pendleton, Junior Peyton, Don Frye, Kay Morris, Billy Ray Foister, Paul Frye, Jimmy Frazer, Jimmy Duncan, Jack Edwards.

SCHEDULE

| | MHS | OPP | | | |
|---------------------|-----|-----|----------------------|--------|--------|
| Burnside | 85 | 57 | Livingston | 60 | 47 |
| Waynesburg Memorial | 61 | 57 | Junction City | 57 | 41 |
| Parksville | 63 | 53 | Lily | 65 | 47 |
| London | 49 | 41 | Pulaski County | *63 | *65 |
| Russell County | 60 | 48 | Bowling Green H. St. | 61 | 62 |
| Pulaski County | *58 | *62 | Elizabethtown | 84 | 56 |
| Hart Memorial | 60 | 56 | Ferguson | 69 | 45 |
| Clinton County | 64 | 47 | Eubank | 66 | 51 |
| Taylor County | 60 | 45 | Clinton County | 70 | 58 |
| Russell County | 53 | 40 | Mundfordsville | 74 | 34 |
| Franklin County | 48 | 44 | Danville | 51 | 56 |
| Livingston | 83 | 61 | Lily | 72 | 38 |
| Somerset | 68 | 63 | Season Record | Won 21 | Lost 4 |

1958 - 1959 Continued



L to R Myra Ann Sidwell, Nora Tom Jones, Billie Bassett, Carolyn Fields, Barbara Stringer

This team had only two returning starters from last year's team. Kay Morris stepped in as a starter, as did Junior Peyton. The other position was played by several people in the course of the season. Transfer Tommy Jones played a lot, as did Kenneth Kennedy, Paul Frye, Billy Foister, and Jack Edwards. This team ran up a season record of 21-4. Two of these losses were in overtime games to Pulaski County. One loss was a one point decision to Bowling Green High Street, while the other was a 5 point loss to Danville. MHS beat Pine Knot in the District Tournament opener and then met Pulaski County. MHS pulled off a 2 point win this time. The Trojans then defeated Burnside and Wayne County to win the District title. MHS then drew Wayne County in the Regional. They beat Wayne High and then won another two point game over Waynesburg Memorial 48 - 46. MHS beat Hazel Green for their second consecutive trip to the State. In the State, they avenged the earlier loss to Bowling Green High Street by defeating them by 11 points. Julius Berry, formerly of the Gap of the Ridge Community scored 27 points playing for Lexington Dunbar, as Dunbar eliminated the Trojans 63 - 51.

INDIVIDUAL STATISTICS

| PLAYER | G | PTS | AVE | FGM | FTM | FTA | PCT | FOULS | D |
|---------------|----|------|-------|-----|-----|-----|------|-------|----|
| Frye, D. | 34 | 639 | 18.79 | 262 | 115 | 168 | 68.5 | 106 | 5 |
| Pendleton, G | 24 | 430 | 17.92 | 181 | 68 | 99 | 68.7 | 59 | 1 |
| Morris, K. | 34 | 387 | 11.38 | 158 | 71 | 112 | 63.4 | 105 | 5 |
| Peyton, J. | 32 | 176 | 5.50 | 74 | 28 | 57 | 49.1 | 39 | 0 |
| Edwards, J | 32 | 147 | 4.59 | 58 | 31 | 51 | 60.8 | 50 | 0 |
| Kennedy, K | 27 | 137 | 5.07 | 48 | 41 | 62 | 66.1 | 77 | 5 |
| Jones, T. | 19 | 131 | 6.89 | 54 | 23 | 36 | 63.9 | 60 | 2 |
| Foister, B.R. | 31 | 81 | 2.61 | 29 | 23 | 37 | 62.2 | 56 | 1 |
| Frye, P. | 23 | 40 | 1.74 | 15 | 10 | 25 | 40.0 | 27 | 1 |
| Others | - | 1 | --- | --- | 1 | 2 | --- | 3 | 0 |
| TEAM (M.H.S.) | 34 | 2169 | 63.79 | 879 | 411 | 649 | 63.3 | 582 | 20 |
| TEAM (OPP.) | 34 | 1754 | 51.59 | 609 | 536 | 804 | 66.7 | 474 | 12 |

1958 - 1959 Continued

March 2nd - 7th 47th DISTRICT TOURNEY 1959

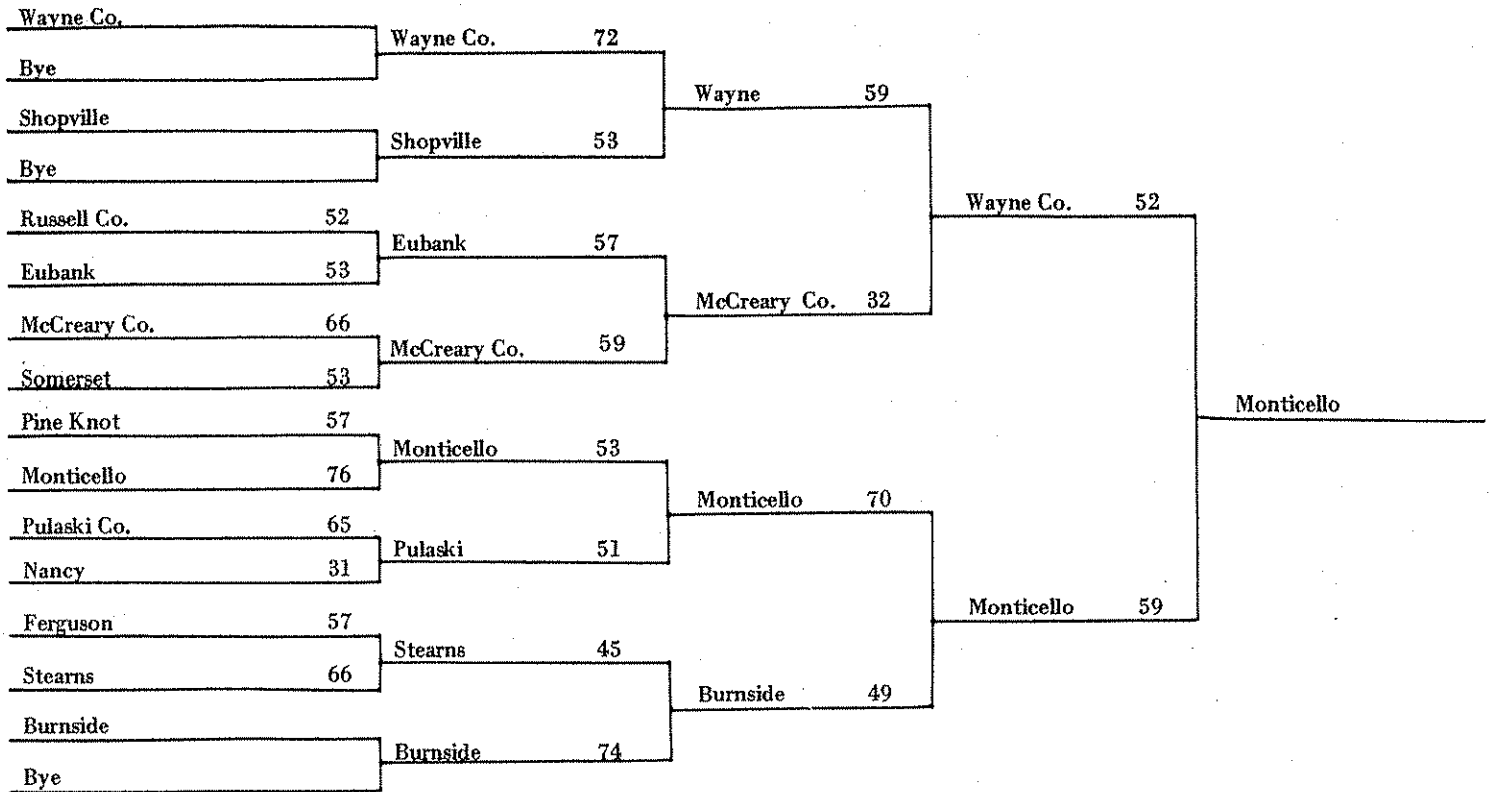

MONTICELLO 76

| PLAYER | FG | FT | F | PTS |
|---------------|-----------|-----------|-----------|-----------|
| Pendleton | 10 | 0 | 3 | 20 |
| Peyton | 1 | 0 | 1 | 2 |
| Morris | 7 | 6 | 3 | 20 |
| Frye, D | 10 | 1 | 4 | 21 |
| Parris | 0 | 0 | 0 | 0 |
| Edwards | 1 | 0 | 2 | 2 |
| Foister | 2 | 0 | 3 | 4 |
| Frye, P. | 1 | 0 | 0 | 2 |
| Jones | 0 | 2 | 1 | 2 |
| Kennedy | 1 | 1 | 4 | 3 |
| Frazer | 0 | 0 | 0 | 0 |
| Duncan | 0 | 0 | 1 | 0 |
| TOTALS | 33 | 10 | 22 | 76 |

PINE KNOT 57

| PLAYER | FG | FT | F | PTS |
|---------------|-----------|-----------|-----------|-----------|
| Morgan | 2 | 0 | 2 | 4 |
| Taylor | 0 | 1 | 0 | 1 |
| Jones | 2 | 4 | 2 | 8 |
| Smith | 0 | 1 | 0 | 1 |
| Wood | 9 | 4 | 1 | 22 |
| Douglas | 0 | 0 | 0 | 0 |
| Taylor, R | 4 | 6 | 3 | 14 |
| Daugherty | 0 | 0 | 0 | 0 |
| Strunk | 0 | 0 | 1 | 0 |
| Lovett | 0 | 0 | 1 | 0 |
| TOTALS | 20 | 17 | 14 | 57 |

MONTICELLO 53

| PLAYER | FG | FT | F | PTS |
|---------------|-----------|-----------|-----------|-----------|
| Pendleton | 6 | 0 | 2 | 12 |
| Morris | 3 | 7 | 3 | 13 |
| Frye | 4 | 1 | 3 | 9 |
| Peyton | 1 | 0 | 0 | 2 |
| Edwards | 4 | 0 | 2 | 8 |
| Kennedy | 2 | 3 | 4 | 7 |
| Jones | 1 | 0 | 3 | 2 |
| TOTALS | 21 | 11 | 17 | 53 |

PULASKI COUNTY 51

| PLAYER | FG | FT | F | PTS |
|---------------|-----------|-----------|-----------|-----------|
| Jasper | 1 | 0 | 4 | 2 |
| Stringer | 0 | 1 | 0 | 1 |
| Dalton | 1 | 1 | 0 | 3 |
| Tucker | 4 | 3 | 2 | 11 |
| Shadoan | 4 | 7 | 4 | 15 |
| Sutton | 0 | 0 | 1 | 0 |
| Neikirk | 7 | 4 | 3 | 18 |
| TOTALS | 17 | 17 | 16 | 51 |

1958 - 1959 Continued

MONTICELLO 70

| PLAYER | FG | FT | F | PTS |
|-----------|----|----|---|-----|
| Pendleton | 6 | 6 | 4 | 18 |
| Frye, P | 0 | 0 | 0 | 0 |
| Parris | 0 | 0 | 0 | 0 |
| Edwards | 2 | 1 | 3 | 5 |
| Peyton | 4 | 2 | 2 | 10 |
| Kennedy | 4 | 0 | 3 | 8 |
| Jones | 2 | 0 | 2 | 4 |
| Foister | 0 | 0 | 1 | 0 |

TOTALS 28 14 21 70

Frye, D

10 5 6 25

← Type (left out)

BURNSIDE 49

| PLAYER | FG | FT | F | PTS |
|------------|----|----|---|-----|
| Mills | 0 | 0 | 1 | 0 |
| Godsey | 1 | 0 | 0 | 2 |
| Hicks | 0 | 0 | 2 | 0 |
| Wilson | 2 | 5 | 3 | 9 |
| Wallace | 2 | 6 | 5 | 10 |
| Ragle | 0 | 0 | 0 | 0 |
| Richardson | 0 | 2 | 3 | 2 |
| Stamper | 1 | 0 | 0 | 2 |
| Conaster | 9 | 6 | 3 | 24 |

TOTALS 15 19 17 49

MONTICELLO 59

| PLAYER | FG | FT | F | PTS |
|-----------|----|----|---|-----|
| Pendleton | 5 | 0 | 2 | 10 |
| Morris | 4 | 2 | 4 | 10 |
| Peyton | 0 | 0 | 1 | 0 |
| Frye, D | 8 | 4 | 5 | 20 |
| Edwards | 2 | 1 | 0 | 5 |
| Kennedy | 0 | 0 | 0 | 0 |
| Jones | 4 | 6 | 3 | 14 |

TOTALS 23 13 15 59

WAYNE COUNTY 52

| PLAYER | FG | FT | F | PTS |
|----------|----|----|---|-----|
| Upchurch | 3 | 1 | 1 | 7 |
| Bell | 8 | 6 | 4 | 22 |
| Blevins | 2 | 1 | 1 | 5 |
| Sexton | 5 | 4 | 1 | 14 |
| Bates | 2 | 0 | 3 | 4 |
| Gregory | 0 | 0 | 5 | 0 |

TOTALS 20 12 15 52

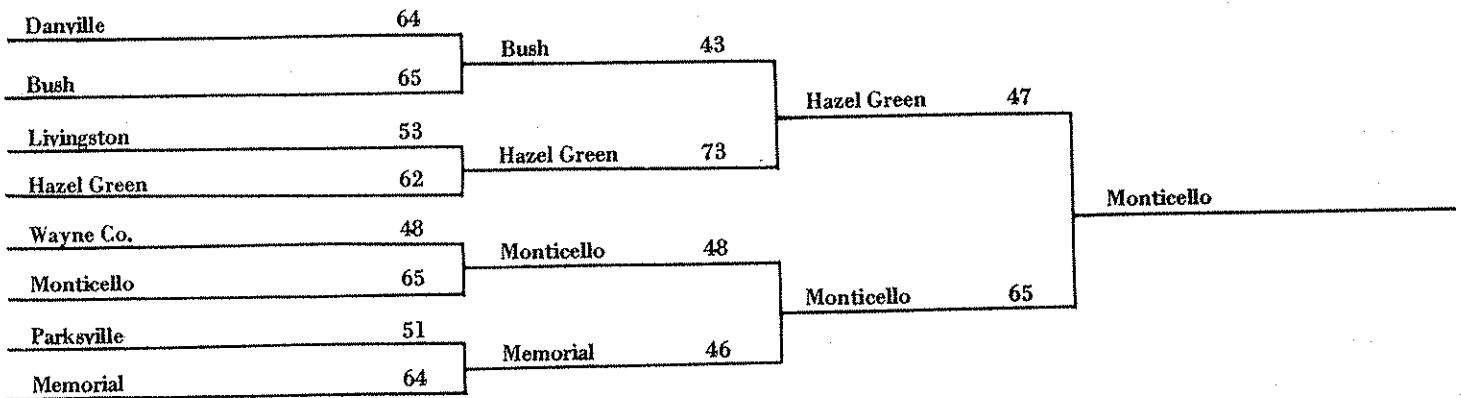

MONTICELLO 65

| PLAYER | FG | FT | F | PTS |
|-----------|----|----|---|-----|
| Pendleton | 7 | 1 | 2 | 15 |
| Morris | 4 | 1 | 2 | 9 |
| Peyton | 1 | 3 | 0 | 5 |
| Frye, D | 9 | 3 | 2 | 21 |
| Edwards | 1 | 0 | 1 | 2 |
| Kennedy | 1 | 3 | 1 | 5 |
| Jones | 4 | 0 | 3 | 8 |
| Paris | 0 | 0 | 1 | 0 |
| Foister | 0 | 0 | 0 | 0 |
| Duncan | 0 | 0 | 0 | 0 |

TOTALS 27 11 12 65

WAYNE COUNTY 48

| PLAYER | FG | FT | F | PTS |
|--------------|----|----|---|-----|
| Upchurch, G | 2 | 1 | 1 | 5 |
| Bell | 3 | 0 | 0 | 6 |
| Upchurch, L. | 0 | 0 | 1 | 0 |
| Sexton | 4 | 2 | 3 | 10 |
| Blevins | 1 | 0 | 2 | 2 |
| Bates | 9 | 4 | 1 | 22 |
| Shearer | 0 | 0 | 1 | 0 |
| Gregory | 1 | 1 | 2 | 3 |
| Winchester | 0 | 0 | 0 | 0 |

TOTALS 20 8 11 48

1958 - 1959 Continued

| MONTICELLO 48 | | | | |
|---------------|-----------|------------|-----------|-----------|
| PLAYER | FG | FTM-FTA | F | PTS |
| Morris | 4 | 0-0 | 4 | 8 |
| Peyton | 1 | 2-2 | 0 | 4 |
| Pendleton | 4 | 0-0 | 2 | 8 |
| Frye, D. | 8 | 3-5 | 4 | 19 |
| Edwards | 0 | 0-0 | 1 | 0 |
| Kennedy | 2 | 1-1 | 2 | 5 |
| Jones | 2 | 0-0 | 0 | 4 |
| TOTALS | 21 | 6-8 | 13 | 48 |

| MEMORIAL 46 | | | | |
|---------------|-----------|--------------|----------|-----------|
| PLAYER | FG | FTM-FTA | F | PTS |
| Lewis | 2 | 2-4 | 2 | 6 |
| Reynolds, B. | 1 | 3-3 | 0 | 5 |
| Sowers | 7 | 3-3 | 2 | 17 |
| New | 4 | 4-4 | 0 | 12 |
| Horton | 3 | 0-2 | 1 | 6 |
| Hutchinson | 0 | 0-1 | 1 | 0 |
| TOTALS | 17 | 12-17 | 6 | 46 |

12th REGIONAL (final)

| MONTICELLO 65 | | | | |
|---------------|-----------|----------|-----------|-----------|
| PLAYER | FG | FT | F | PTS |
| Pendleton | 6 | 2 | 1 | 14 |
| K. Morris | 6 | 3 | 3 | 15 |
| Peyton | 5 | 2 | 3 | 12 |
| D. Frye | 4 | 1 | 4 | 9 |
| Kennedy | 4 | 1 | 5 | 9 |
| Jones | 3 | 0 | 0 | 6 |
| Foister | 0 | 0 | 0 | 0 |
| Duncan | 0 | 0 | 0 | 0 |
| Edwards | 0 | 0 | 0 | 0 |
| P. Frye | 0 | 0 | 0 | 0 |
| TOTALS | 28 | 9 | 16 | 65 |

| HAZEL GREEN 47 | | | | |
|----------------|-----------|-----------|-----------|-----------|
| PLAYER | FG | FT | F | PTS |
| Nelson | 0 | 3 | 0 | 3 |
| Schott | 2 | 2 | 4 | 6 |
| Sparks | 1 | 1 | 2 | 3 |
| Tuttle | 12 | 3 | 2 | 27 |
| Brown | 1 | 0 | 2 | 2 |
| J. Miller | 0 | 0 | 1 | 0 |
| Jones | 2 | 2 | 2 | 6 |
| Chestnut | 0 | 0 | 0 | 0 |
| TOTALS | 18 | 11 | 13 | 47 |

| | | | | |
|-----|----|----|----|----|
| MHS | 10 | 24 | 40 | 65 |
| HG | 10 | 26 | 37 | 47 |

STATE TOURNAMENT

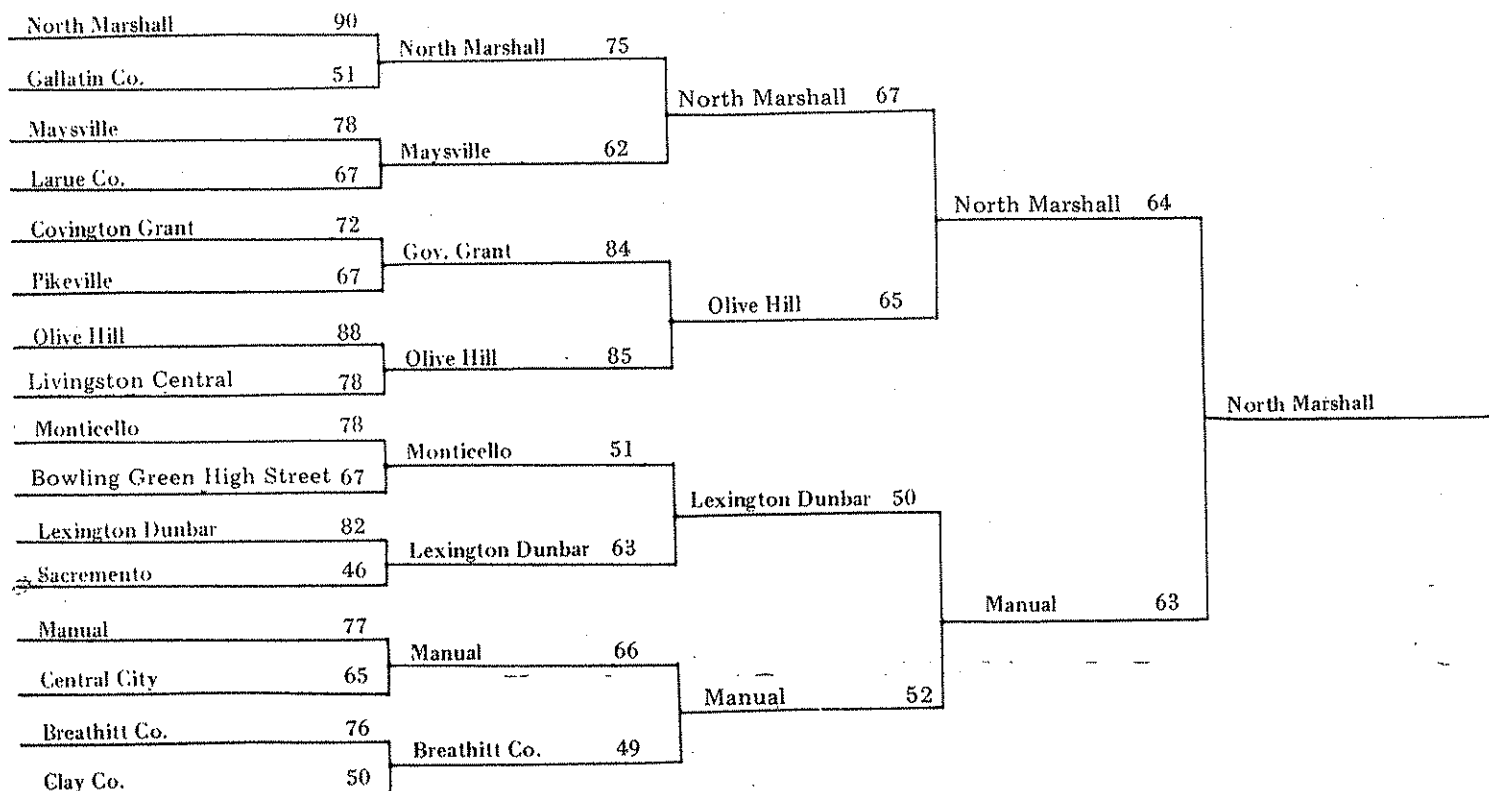

1958 - 1959 Continued
STATE TOURNAMENT

MONTICELLO 78

| PLAYER | FGA | FGM | FTA | FTM | PF | TP |
|---------------|-----------|-----------|-----------|-----------|-----------|-----------|
| Pendleton | 18 | 11 | 2 | 0 | 1 | 22 |
| K. Morris | 11 | 6 | 6 | 3 | 2 | 15 |
| D. Frye | 22 | 13 | 4 | 3 | 3 | 29 |
| Peyton | 9 | 1 | 3 | 3 | 3 | 5 |
| Jones | 4 | 0 | 3 | 3 | 5 | 3 |
| Edwards | 0 | 0 | 2 | 0 | 0 | 0 |
| Kennedy | 3 | 1 | 2 | 2 | 5 | 4 |
| Foister | 1 | 0 | 0 | 0 | 0 | 0 |
| TOTALS | 68 | 32 | 22 | 14 | 19 | 78 |

BOWLING GREEN HIGH STREET 67

| PLAYER | FGA | FGM | FTA | FTM | PF | TP |
|---------------|-----------|-----------|-----------|-----------|-----------|-----------|
| Sears | 13 | 4 | 6 | 5 | 2 | 13 |
| Esters | 1 | 1 | 0 | 0 | 1 | 2 |
| Ferguson | 1 | 0 | 0 | 0 | 0 | 0 |
| Casey | 4 | 1 | 4 | 0 | 4 | 2 |
| Taylor | 8 | 5 | 3 | 1 | 5 | 11 |
| Mills | 2 | 0 | 0 | 0 | 0 | 0 |
| Parrish | 27 | 10 | 7 | 6 | 2 | 26 |
| Edmunds | 6 | 5 | 7 | 3 | 2 | 13 |
| TOTALS | 62 | 26 | 37 | 15 | 16 | 67 |

MONTICELLO

| PLAYER | FGA | FGM | FTA | FTM | PF | TP |
|---------------|-----------|-----------|-----------|----------|-----------|-----------|
| Pendleton | 11 | 7 | 4 | 3 | 2 | 17 |
| K. Morris | 11 | 5 | 0 | 0 | 5 | 10 |
| D. Frye | 8 | 3 | 5 | 3 | 2 | 9 |
| Peyton | 8 | 4 | 0 | 0 | 0 | 8 |
| T. Jones | 5 | 3 | 2 | 0 | 3 | 6 |
| Edwards | 0 | 0 | 0 | 0 | 0 | 0 |
| Kennedy | 2 | 0 | 0 | 0 | 4 | 0 |
| Foister | 2 | 2 | 2 | 1 | 0 | 1 |
| TOTALS | 47 | 22 | 13 | 7 | 16 | 51 |

LEXINGTON DUNBAR

| PLAYER | FGA | FGM | FTM | FTA | PF | TP |
|---------------|-----------|-----------|-----------|-----------|-----------|-----------|
| Scruggs | 7 | 1 | 5 | 4 | 3 | 6 |
| Berry | 22 | 10 | 9 | 7 | 3 | 27 |
| Jones | 13 | 5 | 1 | 0 | 1 | 10 |
| Smothers | 4 | 2 | 1 | 0 | 1 | 4 |
| McDowell | 1 | 0 | 1 | 1 | 0 | 1 |
| Thomas | 0 | 0 | 0 | 0 | 0 | 0 |
| Young | 14 | 6 | 5 | 3 | 2 | 15 |
| TOTALS | 61 | 24 | 22 | 15 | 10 | 63 |

| | | | | |
|---------|----|----|----|----|
| MHS | 9 | 24 | 39 | 51 |
| LEX. D. | 14 | 30 | 47 | 63 |

1959 - 1960



Front Row L to R Gene Pendleton, Butch Kennedy, Don Frye, Paul Frye, Jimmy Frazer, Johnny Phillips, Mgr. Second Row: Coach Joe Harper, Steve Daulton, Mgr., Henderson Eads, Jr., Junior Peyton, Kay Morris, Sam Keith, Jimmy Duncan, Jack Edwards, Wendell Parris.

SCHEDULE

| | MHS | OPP | | | |
|---------------------|-----|-----|--------------------|--------|--------|
| Ferguson | 81 | 49 | Pulaski County | 61 | 46 |
| Waynesburg Mem. | 69 | 32 | Seneca | 51 | 52 |
| Pine Knot | 73 | 48 | Franklin County | 68 | 50 |
| Russell County | 97 | 69 | Clinton County | 68 | 66 |
| Pulaski County | 65 | 51 | Elizabethtown | 69 | 43 |
| Hart Memorial | 81 | 64 | Mundfordsville | 85 | 67 |
| Male High | 61 | 60 | Hopkinsville | 84 | 31 |
| Ashland Holy Family | 77 | 60 | Allen County | 64 | 52 |
| Sandy Hook | 72 | 58 | London | 62 | 39 |
| Ashland | 66 | 70 | Bowling Green High | | |
| London | 82 | 59 | Street | 60 | 54 |
| Somerset | 65 | 42 | Danville | 75 | 60 |
| Pikeville | 44 | 45 | Livingston | 93 | 46 |
| | | | Season Record | Won 22 | Lost 3 |

1959 - 1960 Continued

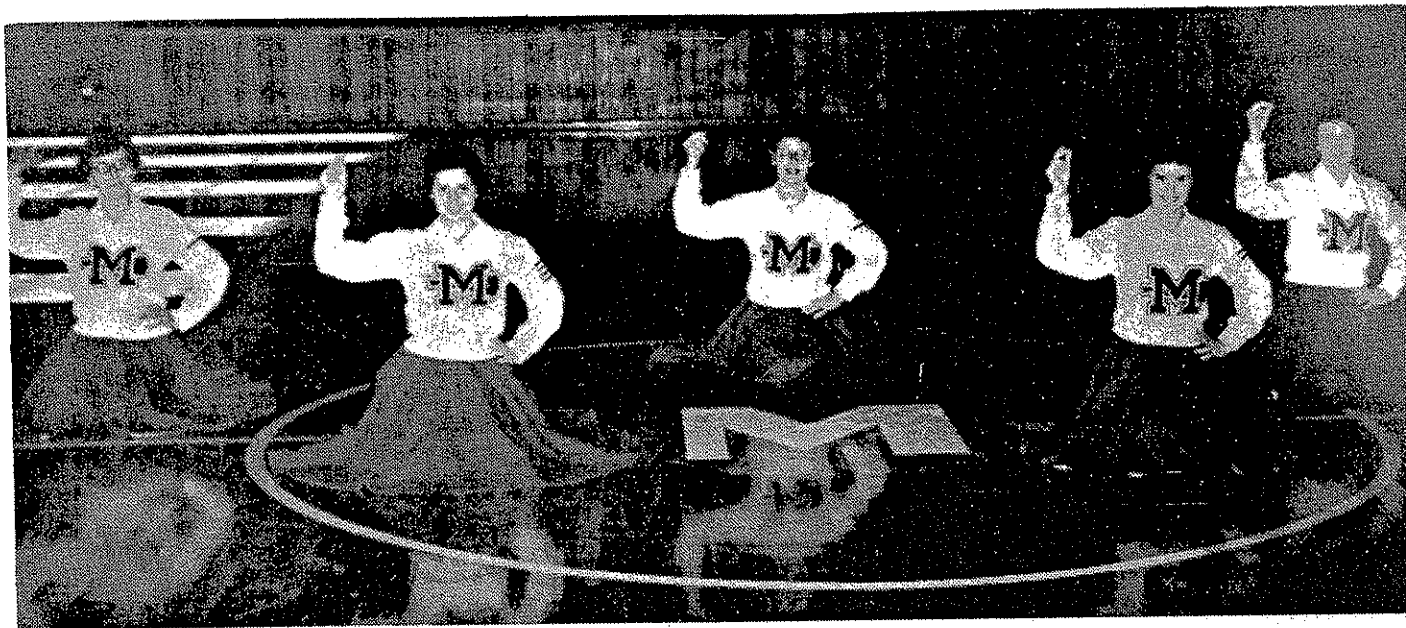

L to R Gloria Dabney, Barbara Stringer, Sally Huff, Myra Ann Sidwell, Glenda Upchurch

The Trojans were returning all but two players, Tommy Jones and Billy Foister, from last year's squad. The Trojans had been to the State Tournament the past two years and three out of the last four. In a preseason poll, Monticello was named as the best team in the state, while Don Frye was named as the best player in the state. Jeff Mullins, later an outstanding professional player, along with his team, Lafayette were named to the number two spot.

It appeared that the poll was accurate, as Monticello ripped off 22 wins, while losing three. The three losses were close, with a total of 6 points being the difference. Ashland handed the Trojans their worse loss, a 4 point decision in the Ashland Invitational. MHS lost a one point decision, 45 - 44, to Pikeville in a triple header in U.K.'s Memorial Coliseum. The winner was to be invited to the prestigious L.I.T. Seneca handed MHS their only loss at home, 52 - 51.

The Trojans were led by three seniors, often called the "Big Three". These were Kay Morris, Don Frye and Gene Pendleton. These three combined to average 52 points a game, with any one being capable of scoring 30 or more in a game. Junior Peyton and Butch Kennedy were the other two starters. Paul Frye earned a starting position later in the year. In the District Tournament, MHS whipped Nancy 75 - 36, Russell County 77 - 46 and met Wayne County in the finals. MHS won, as Don scored 40. In the regional MHS put away Hustonville 64 - 47 and Hazel Green 70 - 61. MHS and Wayne County met again, this time for the Regional Championship. The Trojans came away with an 82 - 63 victory and their third straight championship. Gene Pendleton was going to his fourth state tournament as a player, probably a state record.

MHS defeated first round opponent Campbellsville 76 - 59 as Pendleton scored 31. Don Frye had the flu. He rested the first half of the Bell County game and Monticello won 69 - 65. Owensboro was thought to be tougher, and Don played, as Monticello won 61 - 56. Monticello was now in the finals of the State Tournament. Louisville Flaget was the opponent and was definitely a good team. They had been rated high all year. Monticello may have won if they could have handled the full court press Flaget employed the latter part of the game. The press resulted into several turnovers and easy baskets for Flaget. Monticello lost by nine, 65 - 56. Don and Gene both made the All Tournament Team. All the Trojans returned home heroes.

Henderson Eads, Jr. played in this State Tournament making him and his father Henderson Eads the only father and son at Monticello High School to play in the State Tournament.

1959 - 1960 Continued
INDIVIDUAL STATISTICS

| PLAYER | G | PTS | AVE | FGM | FTM | FTA | PCT | PF | D |
|--------------|-----|-------|-------|-------|-----|-----|------|-----|----|
| Frye, D | 36 | 764 | 21.22 | 313 | 138 | 197 | 70.1 | 97 | 3 |
| Pendleton, G | 36 | 585 | 16.25 | 248 | 89 | 139 | 64.0 | 98 | 4 |
| Morris, K | 36 | 521 | 14.47 | 190 | 141 | 200 | 70.5 | 127 | 7 |
| Peyton, J | 35 | 291 | 8.31 | 118 | 55 | 100 | 55.0 | 81 | 3 |
| Frye, P | 30 | 128 | 4.27 | 45 | 38 | 64 | 59.4 | 52 | 2 |
| Kennedy, K | 34 | 104 | 3.06 | 31 | 42 | 66 | 63.6 | 90 | 6 |
| Edwards, J | 33 | 94 | 2.85 | 40 | 14 | 28 | 50.0 | 56 | 1 |
| Others | --- | 75 | --- | 22 | 31 | 33 | --- | 47 | 0 |
| TEAM MHS | 36 | 2,562 | 71.17 | 1,007 | 548 | 847 | 64.7 | 658 | 26 |
| TEAM OPP. | 36 | 1,934 | 53.67 | 649 | 636 | 936 | 66.5 | 586 | 25 |

DISTRICT TOURNAMENT

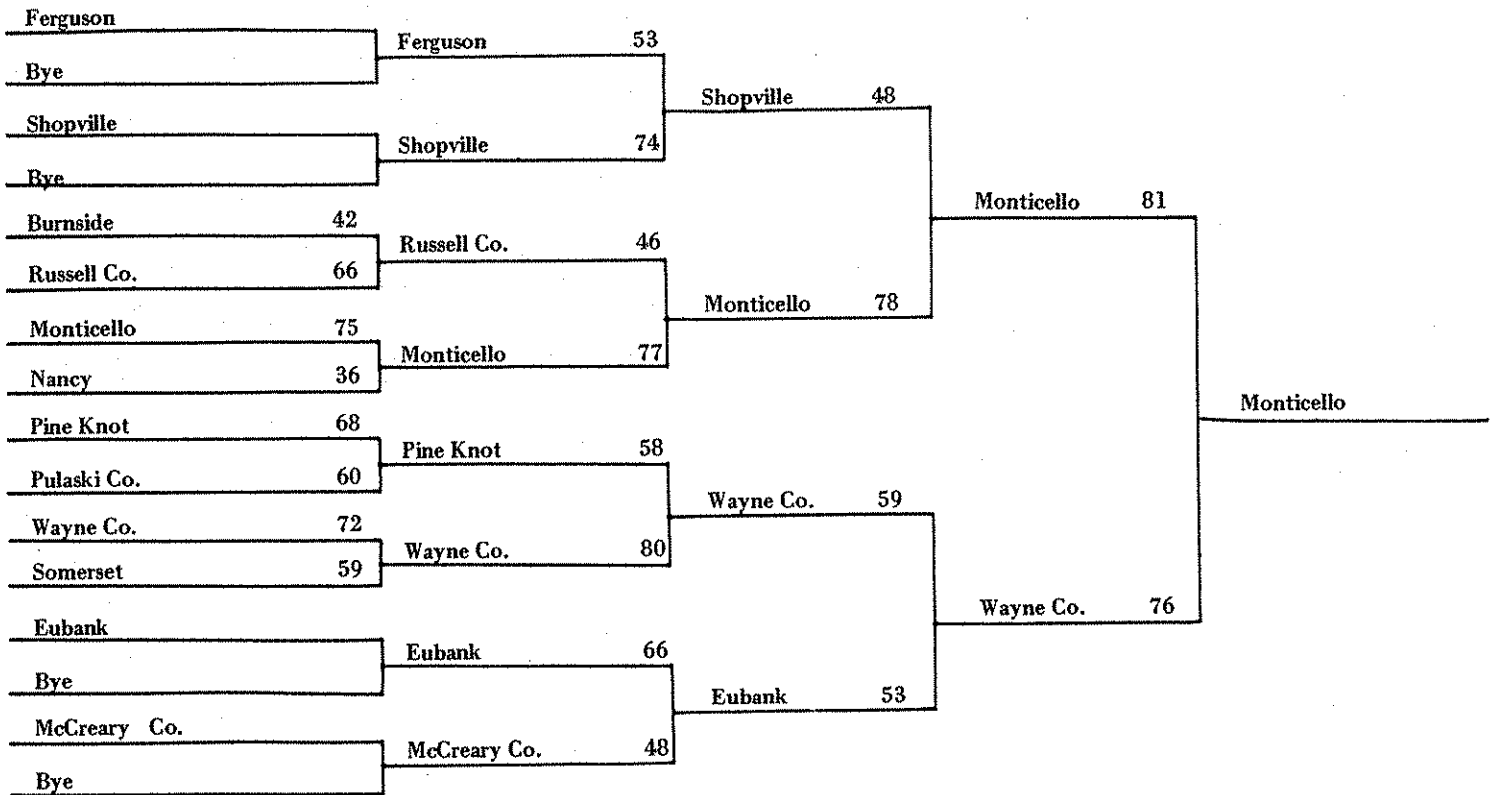

MONTICELLO 75

| PLAYER | FG | FTM-FTA | F | PTS |
|---------------|-----------|-------------|-----------|-----------|
| Morris | 4 | 2-6 | 3 | 10 |
| Eads | 1 | 1-2 | 1 | 3 |
| Edwards | 3 | 0-0 | 3 | 6 |
| Peyton | 3 | 0-1 | 0 | 6 |
| Duncan | 0 | 1-2 | 1 | 1 |
| Frye, D. | 11 | 5-8 | 2 | 27 |
| Pendleton | 5 | 0-1 | 2 | 10 |
| Frazer | 2 | 0-0 | 1 | 4 |
| Kennedy | 1 | 0-0 | 3 | 2 |
| Frye, P. | 3 | 0-0 | 3 | 6 |
| TOTALS | 33 | 9-20 | 19 | 75 |

NANCY 36

| PLAYER | FG | FTM-FTA | F | PTS |
|---------------|----------|--------------|-----------|-----------|
| Garner | 0 | 3-3 | 4 | 3 |
| Wilson | 0 | 4-4 | 3 | 4 |
| Turpin | 0 | 0-1 | 1 | 0 |
| Flanagan | 0 | 0-0 | 1 | 0 |
| Vito, Jr. | 5 | 3-3 | 5 | 13 |
| Warner | 0 | 0-0 | 1 | 0 |
| Johnson | 1 | 6-6 | 0 | 8 |
| Vito, D | 0 | 0-0 | 1 | 0 |
| McClendon | 0 | 3-7 | 0 | 3 |
| Bowling | 1 | 3-5 | 0 | 5 |
| TOTALS | 7 | 22-29 | 16 | 36 |

1959 - 1960 Continued

MONTICELLO 77

| PLAYER | FG | FTM | F | PTS |
|---------------|-----------|-----------|-----------|-----------|
| Morris | 6 | 14 | 3 | 26 |
| Eads | 0 | 0 | 1 | 0 |
| Peyton | 2 | 4 | 2 | 8 |
| Edwards | 0 | 2 | 3 | 2 |
| Frye, D. | 8 | 3 | 5 | 19 |
| Keith | 0 | 0 | 4 | 0 |
| Parris | 0 | 2 | 1 | 2 |
| Pendleton | 0 | 2 | 2 | 2 |
| Duncan | 1 | 0 | 0 | 2 |
| Frazer | 0 | 0 | 1 | 0 |
| Frye, P. | 3 | 2 | 1 | 8 |
| Kennedy | 3 | 2 | 1 | 8 |
| TOTALS | 23 | 31 | 24 | 77 |

RUSSELL COUNTY 46

| PLAYER | FG | FTM | F | PTS |
|---------------|-----------|-----------|-----------|-----------|
| Flanagan, D. | 0 | 0 | 1 | 0 |
| Coffey | 0 | 0 | 2 | 0 |
| Hopper, M | 1 | 1 | 2 | 3 |
| Wheat | 0 | 4 | 1 | 4 |
| Richardson | 4 | 6 | 3 | 14 |
| Flanagan | 4 | 2 | 5 | 10 |
| Irvin | 2 | 3 | 2 | 7 |
| Holt | 1 | 0 | 5 | 2 |
| Hopper, L. | 0 | 2 | 4 | 2 |
| Lawson | 2 | 0 | 0 | 4 |
| TOTALS | 14 | 18 | 25 | 46 |

MONTICELLO 78

| PLAYER | FG | FTM | F | PTS |
|---------------|-----------|-----------|-----------|-----------|
| Morris | 6 | 4 | 2 | 16 |
| Eads | 0 | 0 | 4 | 0 |
| Peyton | 1 | 2 | 0 | 4 |
| Edwards | 1 | 0 | 2 | 2 |
| Frye, D. | 6 | 2 | 2 | 14 |
| Keith | 0 | 2 | 2 | 2 |
| Paris | 1 | 0 | 1 | 2 |
| Pendleton | 10 | 2 | 0 | 22 |
| Duncan | 0 | 0 | 0 | 0 |
| Frazer | 0 | 2 | 0 | 2 |
| Kennedy | 1 | 2 | 5 | 4 |
| Frye, P. | 5 | 0 | 1 | 10 |
| TOTALS | 31 | 16 | 19 | 78 |

SHOPVILLE 48

| PLAYER | FG | FTM | F | PTS |
|---------------|-----------|-----------|-----------|-----------|
| Hargis | 4 | 4 | 3 | 12 |
| Hargis | 4 | 4 | 1 | 12 |
| Mayfield | 0 | 2 | 5 | 2 |
| Whitaker | 7 | 2 | 5 | 16 |
| Randall | 1 | 3 | 5 | 5 |
| Snell | 0 | 1 | 0 | 1 |
| Pierce | 0 | 0 | 1 | 0 |
| TOTALS | 16 | 16 | 20 | 48 |

MONTICELLO 81

| PLAYER | FG | FTM | F | PTS |
|---------------|-----------|-----------|-----------|-----------|
| Morris | 2 | 4 | 3 | 8 |
| Peyton | 6 | 0 | 3 | 12 |
| Frazer | 0 | 0 | 1 | 0 |
| Frye, D. | 16 | 8 | 4 | 40 |
| Pendleton | 6 | 5 | 4 | 17 |
| Frye, P. | 2 | 0 | 5 | 4 |
| Kennedy | 0 | 0 | 5 | 0 |
| TOTALS | 32 | 17 | 25 | 81 |

WAYNE COUNTY 76

| PLAYER | FG | FTM | F | PTS |
|---------------|-----------|-----------|-----------|-----------|
| Baker | 3 | 0 | 5 | 6 |
| Burris | 0 | 0 | 2 | 0 |
| Sexton | 6 | 2 | 1 | 14 |
| Correll | 0 | 1 | 0 | 1 |
| Bates | 6 | 16 | 4 | 28 |
| Bell | 5 | 13 | 3 | 23 |
| Winchester | 2 | 0 | 0 | 4 |
| Shearer | 0 | 0 | 2 | 0 |
| Higginbotham | 0 | 0 | 0 | 0 |
| TOTALS | 22 | 32 | 17 | 76 |

REGIONAL

| | | | | |
|---------------|----|-------------|----|--|
| Danville Bate | 55 | | | |
| Lily | 72 | Lily | 66 | |
| Wayne Co. | 77 | | | |
| Memorial | 44 | Wayne Co. | 68 | |
| Hazel Green | 67 | | | |
| Danville | 51 | Hazel Green | 61 | |
| Monticello | 64 | | | |
| Houstonville | 47 | Monticello | 70 | |
| | | Wayne Co. | 63 | |
| | | Monticello | 82 | |
| | | Monticello | | |

1959 - 1960 Continued

REGIONAL (1st Game)

MONTICELLO 64

| PLAYER | FG | FTM | F | PTS |
|---------------|-----------|-----------|-----------|-----------|
| Morris | 6 | 2 | 3 | 14 |
| Eads | 0 | 4 | 0 | 4 |
| Peyton | 2 | 1 | 3 | 5 |
| Edwards | 0 | 0 | 5 | 0 |
| D. Frye | 6 | 1 | 2 | 13 |
| Keith | 1 | 0 | 0 | 2 |
| Parris | 1 | 0 | 0 | 2 |
| Pendleton | 6 | 6 | 2 | 18 |
| Kennedy | 1 | 0 | 3 | 2 |
| P. Frye | 2 | 0 | 3 | 4 |
| TOTALS | 25 | 14 | 21 | 64 |

HUSTONVILLE 47

| PLAYER | FG | FTM | F | PTS |
|---------------|-----------|-----------|-----------|-----------|
| Cooper | 9 | 4 | 4 | 22 |
| Jeffries | 4 | 1 | 3 | 9 |
| Bogie | 0 | 3 | 2 | 3 |
| McAllister | 1 | 4 | 1 | 6 |
| Baird | 0 | 0 | 0 | 0 |
| Kirk | 2 | 0 | 0 | 4 |
| Lister | 0 | 0 | 2 | 0 |
| Johnson | 0 | 3 | 3 | 3 |
| TOTALS | 16 | 15 | 15 | 47 |

| | | | | |
|---------|----|----|----|----|
| MHS | 15 | 34 | 50 | 64 |
| H-VILLE | 8 | 15 | 33 | 47 |

REGIONAL (2nd Game)

MONTICELLO 70

| PLAYER | FG | FTM | F | PTS |
|---------------|-----------|-----------|-----------|-----------|
| Morris | 6 | 3 | 3 | 15 |
| Eads | 0 | 0 | 1 | 0 |
| Peyton | 3 | 2 | 2 | 8 |
| Frazer | 0 | 0 | 1 | 0 |
| Edwards | 0 | 0 | 2 | 0 |
| D. Frye | 7 | 5 | 5 | 19 |
| Pendleton | 6 | 7 | 2 | 19 |
| P. Frye | 0 | 8 | 5 | 8 |
| Kennedy | 0 | 1 | 0 | 1 |
| TOTALS | 22 | 26 | 21 | 70 |

HAZEL GREEN 61

| PLAYER | FG | FTM | F | PTS |
|---------------|-----------|-----------|-----------|-----------|
| Brown | 0 | 2 | 3 | 2 |
| Bruner | 0 | 2 | 0 | 2 |
| Schott | 2 | 2 | 5 | 6 |
| Jones | 4 | 1 | 3 | 9 |
| Tuttle | 7 | 9 | 2 | 23 |
| Miller | 0 | 0 | 3 | 0 |
| Sparks | 7 | 5 | 4 | 19 |
| TOTALS | 20 | 21 | 20 | 61 |

| | | | | |
|-----|----|----|----|----|
| MHS | 20 | 30 | 40 | 70 |
| HG | 22 | 24 | 34 | 61 |

REGIONAL FINALS

MONTICELLO 82

| PLAYER | FG | FTM | F | PTS |
|---------------|-----------|-----------|-----------|-----------|
| K. Morris | 5 | 1 | 4 | 11 |
| Peyton | 2 | 6 | 3 | 10 |
| Frazer | 0 | 0 | 0 | 0 |
| Edwards | 0 | 1 | 3 | 1 |
| D. Frye | 10 | 7 | 5 | 27 |
| Keith | 0 | 0 | 1 | 0 |
| Pendleton | 11 | 1 | 1 | 23 |
| P. Frye | 3 | 2 | 1 | 8 |
| Kennedy | 1 | 0 | 0 | 2 |
| TOTALS | 32 | 18 | 18 | 82 |

WAYNE COUNTY 63

| PLAYER | FG | FTM | F | PTS |
|---------------|-----------|-----------|-----------|-----------|
| Baker | 4 | 3 | 5 | 11 |
| Burris | 2 | 4 | 1 | 8 |
| Sexton | 3 | 1 | 5 | 7 |
| Bell | 4 | 5 | 3 | 13 |
| L. Bates | 5 | 7 | 1 | 17 |
| Winchester | 1 | 0 | 3 | 2 |
| Shearer | 0 | 0 | 1 | 0 |
| Higginbotham | 1 | 3 | 0 | 5 |
| TOTALS | 20 | 23 | 19 | 63 |

1959 - 1960 Continued
STATE TOURNAMENT

| | | | | | |
|----------------------|----|----------------------|----|--------------|------------|
| Campbell Co. | 59 | Monticello | 69 | | |
| Monticello | 76 | | | Monticello | 61 |
| Harrodsburg | 54 | Bell Co. | 65 | | |
| Bell Co. | 66 | | | | |
| Symsonia | 69 | Symsonia | 47 | | Monticello |
| Meade Memorial | 60 | | | Owensboro | 55 |
| Lincoln Institute | 75 | Owensboro | 48 | | |
| Owensboro | 77 | | | | |
| Maysville | 61 | Maysville | 61 | | |
| Ashland | 58 | | | Flaget | 96 |
| Flaget | 76 | Flaget | 59 | | |
| Breathitt Co. | 59 | | | | Flaget |
| Hopkinsville Attucks | 64 | Hopkinsville Attucks | 73 | | 65 |
| Clinton Co. | 62 | | | Hopkinsville | 72 |
| Beaver Dam | 61 | Beaver Dam | 60 | | |
| Larue Co. | 56 | | | | |

MONTICELLO 76

| PLAYER | FG | FGA | FTM-FTA | F | PTS |
|---------------|-----------|-----------|--------------|-----------|-----------|
| Morris | 2 | 8 | 3-4 | 4 | 7 |
| Peyton | 2 | 10 | 2-6 | 1 | 6 |
| Edwards | 0 | 0 | 0-1 | 4 | 0 |
| Frye, D. | 6 | 13 | 7-10 | 4 | 19 |
| Pendleton | 15 | 25 | 1-2 | 2 | 31 |
| Frye, P | 4 | 13 | 3-5 | 1 | 11 |
| Kennedy | 1 | 3 | 0-0 | 0 | 2 |
| Frazer | 0 | 1 | 0-0 | 0 | 0 |
| TOTALS | 30 | 73 | 16-28 | 16 | 76 |

CAMPBELL COUNTY 59

| PLAYER | FG | FGA | FTM-FTA | F | PTS |
|---------------|-----------|-----------|--------------|-----------|-----------|
| Tarvin | 3 | 16 | 3-3 | 1 | 9 |
| West | 1 | 3 | 1-1 | 3 | 3 |
| Wallace | 1 | 6 | 2-2 | 3 | 4 |
| Lemas | 4 | 17 | 7-9 | 4 | 15 |
| Barth | 0 | 0 | 0-0 | 1 | 0 |
| Randall | 2 | 6 | 0-0 | 2 | 4 |
| Maybury | 7 | 13 | 5-8 | 3 | 19 |
| Patton | 0 | 4 | 0-1 | 2 | 0 |
| Russell | 2 | 7 | 1-1 | 1 | 5 |
| Flueger | 0 | 1 | 0-0 | 0 | 0 |
| TOTALS | 20 | 73 | 19-25 | 20 | 59 |

MONTICELLO 69

| PLAYER | FG | FTM-FTA | F | PTS |
|---------------|-----------|-------------|-----------|-----------|
| Morris | 6 | 2-3 | 3 | 14 |
| Edwards | 3 | 0-4 | 1 | 6 |
| Peyton | 5 | 4-6 | 4 | 14 |
| Frye, D. | 5 | 0-0 | 1 | 10 |
| Pendleton | 7 | 1-3 | 5 | 15 |
| Frye, P. | 4 | 2-3 | 5 | 10 |
| TOTALS | 30 | 9-19 | 19 | 69 |

BELL COUNTY 65

| PLAYER | FG | FTM-FTA | F | PTS |
|---------------|-----------|--------------|-----------|-----------|
| Miracle | 7 | 6-8 | 2 | 20 |
| Hall | 0 | 1-2 | 1 | 1 |
| Johnson | 2 | 0-1 | 5 | 4 |
| Haskins | 8 | 0-3 | 3 | 16 |
| Robbins | 6 | 5-6 | 2 | 17 |
| Walters | 1 | 5-7 | 2 | 7 |
| TOTALS | 24 | 17-27 | 15 | 65 |

1959 - 1960 Continued

MONTICELLO 61

| PLAYER | FG | FTM-FTA | F | PTS |
|---------------|-----------|-------------|-----------|-----------|
| Morris | 5 | 3-3 | 3 | 13 |
| Edwards | 1 | 0-0 | 0 | 2 |
| Peyton | 3 | 0-3 | 1 | 6 |
| Frye, D. | 8 | 4-6 | 4 | 20 |
| Frye, P. | 3 | 0-1 | 1 | 6 |
| Pendleton | 7 | 0-1 | 3 | 14 |
| Kennedy | 0 | 0-1 | 3 | 0 |
| TOTALS | 27 | 7-15 | 15 | 61 |

OWENSBORO 55

| PLAYER | FG | FTM-FTA | F | PTS |
|---------------|-----------|--------------|-----------|-----------|
| Adleman | 5 | 1-2 | 5 | 15 |
| Anderson | 1 | 0-0 | 4 | 2 |
| Brooks | 0 | 2-2 | 1 | 2 |
| Yewell | 5 | 1-5 | 0 | 11 |
| Embry | 10 | 6-8 | 0 | 26 |
| Woodward | 1 | 1-1 | 2 | 3 |
| TOTALS | 22 | 11-18 | 12 | 55 |

MONTICELLO 56

| PLAYER | FG | FTM-FTA | F | PTS |
|---------------|-----------|--------------|-----------|-----------|
| Morris | 1 | 2-2 | 4 | 4 |
| Peyton | 3 | 4-4 | 0 | 10 |
| Frye, D. | 10 | 4-5 | 2 | 24 |
| Pendleton | 6 | 1-2 | 3 | 13 |
| Kennedy | 0 | 0-0 | 1 | 0 |
| Frye, P. | 1 | 3-3 | 4 | 5 |
| TOTALS | 21 | 14-16 | 14 | 56 |

FLAGET 65

| PLAYER | FG | FTM-FTA | F | PTS |
|---------------|-----------|--------------|-----------|-----------|
| Finnegan | 7 | 6-6 | 0 | 20 |
| Kalmey | 5 | 3-4 | 5 | 13 |
| Deeken | 7 | 0-1 | 0 | 14 |
| McGill | 3 | 0-2 | 1 | 6 |
| Doutaz | 1 | 2-3 | 1 | 4 |
| Weihe | 3 | 2-4 | 5 | 8 |
| TOTALS | 26 | 13-20 | 12 | 65 |

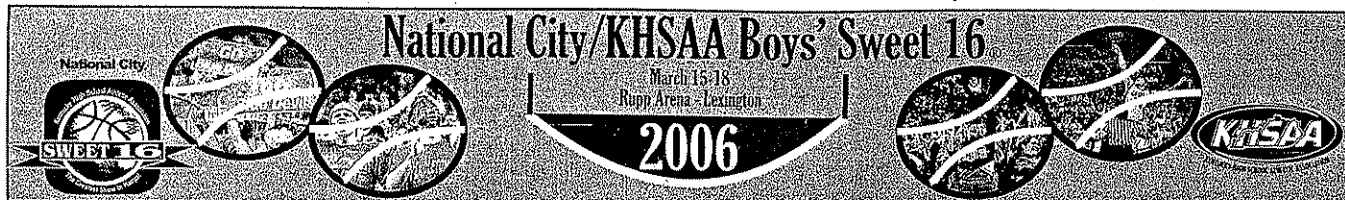

BOYS' STATE TOURNAMENT RECORDS

FOREWORD

The Sweet Sixteen® Records Book is covered by the copyrights and trademarks of the Association and should not be copied, reproduced or otherwise duplicated without permission of the Association. Much of the information used in compiling this book is available for verification at the Kentucky High School Athletic Association Archives at Eastern Kentucky University.

This section contains information and records about the Boys' State Tournament

since its inception in 1918. Should you have questions or corrections to the information contained in this book, please direct the information in writing to Butch Cope, Director of Promotions and Media Relations, KHSAA, 2280 Executive Drive, Lexington, Ky. 40505. (E-mail at bcope@khsaa.org)

Published as a separate publication for many years by retired newsman John McGill, and since 1988 by the KHSAA, the "Sweet 16® Tournament Records Book" is an official publication of the Kentucky High School Athletic

Association.

The Sweet 16® Records Book was first published in its current form in 1982 by McGill, former sports editor of the Ashland Daily Independent and the Lexington Herald. McGill did one of the first in-depth reviews of tournament records in 1965, leading to a series of columns in the Herald.



In Memory of John McGill

SWEET 16® QUIZ

1. What school won the final third place (consolation) game?
2. Only one championship game score (26-13) has been repeated. What school was the victim both times?
3. What championship winning coach has had entries from three different regions?
4. Name four Sweet Sixteen performers who gained college football recognition?
5. What undefeated team played a three-overtime tie in its district final but advanced to the 1931 State Tournament and won one game?
6. What 1984 tournament referee had a father who officiated in the 1967 event?
7. Who are the only men to play, coach, and referee in the tournament?
8. What Bell County player miraculously scored four points in two seconds in 1960?
9. What school had the first integrated team to play in the state tournament?
10. What was the first black school to play a tournament game?
11. When Cliff Hagan scored 41 points in the title game, whose record did he break?
12. Two of the five 100-point totals in tournament history were scored by what school?
13. What school, competing in more than one tournament, had the best winning percentage?
14. Where was the first state tournament held?
15. What team limited Kelly Coleman to his lowest total in 1956 and eliminated Wayland by one point enroute to the title?
16. In 1944, the Sweet Sixteen had three undefeated schools, each starting with the letter "B". Name them.
17. What current prominent college football coach

- along with a former NCAA scoring champion were Sweet Sixteen teammates?
18. What former Sweet Sixteen star received the first NBA citizenship award?
 19. Who refereed 10-straight State Tournaments?
 20. What former Sweet Sixteen player was the NBA's first scoring champion in 1947?
 21. What two coaches won the title in their only years of high school coaching?

Answers to the quiz appear on page 98

TOURNAMENT RECORDS

These records have been compiled using news clippings, box scores, and other official tournament archives. Any corrections should be made in writing to the Kentucky High School Athletic Association.

INDIVIDUAL

Points -- Game

| | |
|--|----|
| Kelly Coleman, Wayland vs. Bell Co., 1956 | 68 |
| Richie Farmer, Clay Co. vs. Ballard, 1988 | 51 |
| Kelly Coleman, Wayland vs. Shelbyville, 1956 | 50 |
| Linville Puckett, George Rogers Clark vs. Somerset, 1952 | 47 |
| Robert Brooks, Madison vs. Breathitt Co., 1970 | 47 |

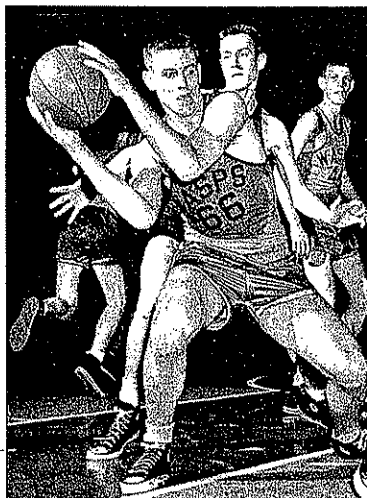

King Kelly Coleman holds many tournament records, including points in a game with 68 against Bell County in 1956

| | |
|--|----|
| Manuel Forrest, Moore vs. Simon Kenton, 1981 | 47 |
| Don Ringstaff, Livingston Central vs. Olive Hill, 1959 | 46 |
| Ron King, Central vs. Ohio Co., 1969 | 44 |
| Dan Langhi, Marshall Co. vs. Simon Kenton, 1995 | 43 |
| Jeff Lamp, Ballard vs. Owensboro, 1977 | 43 |
| Russ Chadwell, Clay Co. vs. Highlands, 1987 | 43 |
| Antwain Barbour, Elizabethtown vs. Russellville, 2000 | 42 |
| Rick Hall, McDowell vs. Ashland Blazer, 1966 | 42 |
| Bo Roaden, Corbin vs. Knott Co. Central, 1991 | 42 |
| Michael Burd, Hart Co. vs. Buckhorn, 1989 | 41 |
| Cliff Hagan, Owensboro vs. Lafayette, 1949 | 41 |
| Mike Redd, Seneca vs. Maysville, 1963 | 41 |
| Terry Davis, Shelby Co. vs. Meade Memorial, 1968 | 41 |
| Jeff Tipton, Ashland Blazer vs. Holmes, 1980 | 41 |
| Jack Jennings, Holmes vs. Ballard, 1988 | 41 |

Points -- Tournament

| | |
|--------------------------------------|-----|
| Kelly Coleman, Wayland, 1956 | 185 |
| Richie Farmer, Clay Co., 1988 | 137 |
| Ronnie Daniel, Shawnee, 1973 | 130 |
| Robert Brooks, Madison, 1970 | 128 |
| Johnny Cox, Hazard, 1955 | 127 |
| Ron King, Central, 1969 | 120 |
| Jeff Lamp, Ballard, 1977 | 119 |
| Dwight Higgs, Owensboro, 1980 | 118 |
| Troy McKinley, Simon Kenton, 1981 | 117 |
| Butch Beard, Breckinridge Co., 1965 | 113 |
| Chris Lofton, Mason Co. 2004 | 112 |
| Mike Redd, Seneca, 1963 | 106 |
| Chris Lofton, 2003 | 105 |
| Westley Unseid, Seneca, 1964 | 105 |
| J.R. VanHoose, Paintsville, 1988 | 105 |
| Antwain Barbour, Elizabethtown, 2000 | 104 |
| Billy Ray Lickert, Lafayette, 1957 | 104 |
| Allan Houston, Ballard, 1987 | 104 |
| Bobby Rascoe, Daviess Co., 1958 | 103 |
| Fred Tisdale, Logan Co., 1984 | 103 |

Points -- All Tournaments

| | |
|---------------------------------------|-----|
| Richie Farmer, Clay Co. | 317 |
| J.R. VanHoose, Paintsville | 272 |
| Chris Lofton, Mason Co. | 252 |
| Rick Jones, Scott Co. | 223 |
| Wallace Jones, Harlan | 223 |
| Linville Puckett, George Rogers Clark | 210 |
| Todd Tackett, Paintsville | 192 |
| Kelly Coleman, Wayland | 185 |
| Butch Beard, Breckinridge Co. | 172 |
| William Gordon, Male | 168 |
| J.R. VanHoose, Paintsville | 167 |

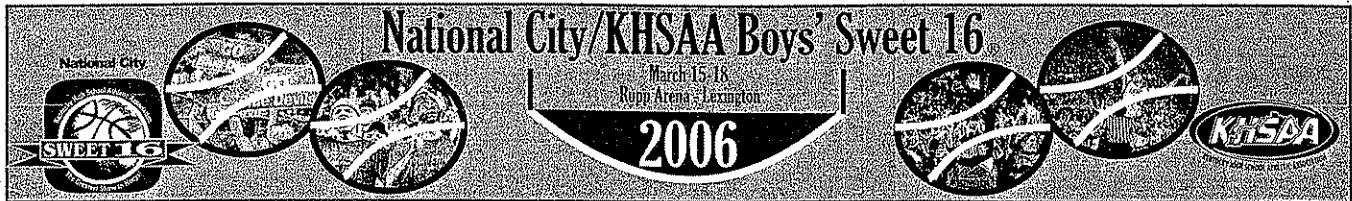

BOYS' STATE TOURNAMENT RECORDS

| | |
|-------------------------------|-----|
| Westley Unseld, Seneca | 166 |
| Jeff Lamp, Ballard | 165 |
| Don Frye, Monticello | 160 |
| Gene Pendleton, Monticello | 157 |
| Chester Rose, Hazard | 152 |
| Todd May, Virgie | 151 |
| Jermaine Brown, Lou. Fairdale | 151 |
| Bobby Rascoe, Daviess Co. | 150 |
| Jim Rose, Hazard | 141 |
| Mike Casey, Shelby Co. | 140 |
| Ralph Shearer, Adair Co. | 139 |
| Larry Conley, Ashland | 137 |

Field Goals -- Game

| | |
|---------------------------------------|----|
| Kelly Coleman, Wayland | 27 |
| Linville Puckett, George Rogers Clark | 21 |
| Ron King, Central | 21 |
| Richie Farmer, Clay Co. | 20 |
| Terry Davis, Shelby Co. | 19 |
| Robert Brooks, Madison | 18 |
| Manuel Forrest, Moore | 18 |
| Mike Redd, Seneca | 18 |
| Mike Scott, Greenup Co. | 18 |
| Antwain Barbour, Elizabethtown | 17 |
| Jermaine Brown, Lou. Fairdale | 17 |
| Jack Jennings, Holmes (twice in 1988) | 17 |
| Mark Hyden, Corbin | 16 |
| Kelly Coleman, Wayland | 16 |
| Fed Marr, Allen Co. | 16 |
| Phil Jordan, Central | 16 |
| Clint Pruitt, Warren East | 16 |
| Jeff Lamp, Ballard | 16 |
| Fernold Crook, Central | 16 |
| Troy McKinley, Simon Kenton | 16 |

Field Goals -- One Half

| | |
|--------------------------------|----|
| Kelly Coleman, Wayland | 14 |
| Dan Langhi, Marshall Co. | 13 |
| Kelly Coleman, Wayland | 13 |
| Manuel Forrest, Moore | 13 |
| Richie Farmer, Clay Co. | 12 |
| Corky Withrow, Central City | 12 |
| Terry Davis, Shelby Co. | 12 |
| Antwain Barbour, Elizabethtown | 11 |
| Mike Scott, Greenup Co. | 11 |

Field Goals -- Tournament

| | |
|-----------------------------|----|
| Kelly Coleman, Wayland | 69 |
| Robert Brooks, Madison | 52 |
| Rick Jones, Scott Co. | 51 |
| Richie Farmer, Clay Co. | 51 |
| Ron King, Central | 51 |
| Troy McKinley, Simon Kenton | 47 |
| Jeff Lamp, Ballard | 46 |



Antwain Barbour helped Elizabethtown to the 2000 State Championship.

| | |
|-------------------------------|----|
| Mike Redd, Seneca | 44 |
| Allan Houston, Ballard | 44 |
| Westley Unseld, Seneca | 43 |
| Johnny Cox, Hazard | 42 |
| Randy Embry, Owensboro | 41 |
| Fred Tisdale, Logan Co. | 41 |
| Chris Lofton, Mason Co., 2004 | 39 |
| Mike Casey, Shelby Co. | 39 |

Field Goals -- All Tournaments

| | |
|---------------------------------------|-----|
| Richie Farmer, Clay Co. | 127 |
| J.R. VanHoose, Paintsville | 100 |
| Chris Lofton, Mason Co. | 86 |
| Wallace Jones, Harlan | 86 |
| Linville Puckett, George Rogers Clark | 80 |
| Allan Houston, Ballard | 77 |
| Gene Pendleton, Monticello | 74 |
| Kelly Coleman, Wayland | 69 |
| Westley Unseld, Seneca | 68 |
| William Gordon, Male | 67 |
| Don Frye, Monticello | 65 |
| Jeff Lamp, Ballard | 63 |
| Todd Tackett, Paintsville | 60 |
| Todd May, Virgie | 56 |
| Mike Casey, Shelby Co. | 54 |
| Andy Pennick, Pleasure Ridge Park | 52 |
| Bobby Rascoe, Daviess Co. | 50 |
| George Cooke, Maysville | 50 |

Field Goal Percentage -- 4-Game Tourney

| | |
|--|------|
| Greg Grimes, Ballard, 2003 | 76.2 |
| Adam Mattingly, Breckinridge Co., 1995 | 72.7 |
| Reggie Hanson, Pulaski Co., 1986 | 71.1 |
| Fred Tisdale, Logan Co., 1984 | 68.3 |
| Brock Whitney, Warren Central, 2004 | 67.6 |
| Travis Byars, Lex. Paul Dunbar, 1993 | 66.7 |
| Carl Williams, Breckinridge Co., 1995 | 66.7 |
| Darren Alloway, University Heights, 1992 | 65.6 |
| Jermaine Brown, Lou. Fairdale, 1991 | 65.5 |
| Dwight Higgs, Owensboro, 1980 | 65.2 |
| Darrell Griffith, Male, 1975 | 64.9 |
| Pat Critchelow, Breckinridge Co., 1995 | 64.5 |
| Sean Hammonds, Pleasure R. Park, 1989 | 64.4 |
| Mike George, Shelby Co., 1978 | 64.2 |
| Lawrence Bentley, Male, 1973 | 64.1 |
| Brian Jinter, Pleasure Ridge Park, 1986 | 63.3 |
| John Mark Stuart, Tates Creek, 1991 | 63.0 |
| Tony Wilson, Lafayette, 1979 | 62.5 |
| Russell Chadwell, Clay Co., 1987 | 61.9 |

Field Goal Percentage -- Single Game (Minimum 10 attempts - 84%)

| | |
|--|------|
| Fred Tisdale, Logan Co. vs. Henry Clay, 1984 | 92.3 |
| Lamont Ware, Hopkinsville vs. Owensboro, 1986 | 92.3 |
| Jason Gullett, Pulaski Co. vs. Marion Co., 1992 | 91.7 |
| Ricky Wilson, Bourbon Co. vs. Owensboro, 1980 | 90.9 |
| Thomas Jenkins, Allen Central vs. Fairdale, 1994 | 90.9 |
| J.R. VanHoose, Paintsville vs. Paul Dunbar, 1997 | 90.0 |
| Pat Critchelow, Breckinridge Co. vs. Marshall Co., 1995 | 90.0 |
| Mark Hyden, Corbin vs. Trigg Co., 1997 | 88.1 |
| Dwight Higgs, Owensboro vs. Covington Holmes, 1980 | 85.7 |
| Sean Hammonds, Pleasure R. Park vs. George Rogers Clark, 1989 | 85.0 |

Three-Point Field Goals -- Game (Min. - 6 Made)

| | |
|--|---|
| Chris Lofton, Mason Co. vs. Ballard, 2003 | 9 |
| Richie Farmer, Clay Co. vs. Ballard, 1988 | 9 |
| Robert Myrick, Mason Co. vs. Butler, 2002 | 7 |

| | |
|---|---|
| Rick Jones, Scott Co. vs. Lexington Catholic, 1998 | 7 |
| Travis Ford, Madisonville vs. Prestonsburg, 1989 | 7 |
| Michael Burd, Hart Co. vs. Buckhorn, 1989 | 7 |
| Brock Whitney, Warren Central vs. Mason Co., 2004 | 6 |
| Chris Lofton, Mason Co. vs. Butler, 2002 | 6 |
| Cedric Burton, North Hardin vs. Lafayette, 2001 | 6 |
| Teco Dickerson, Russellville vs. Elizabethtown, 2000 | 6 |
| Brett Kincaid, Paducah Tilghman vs. Ballard, 1991 | 6 |
| Anthony Epps, Marion Co. vs. Male, 1993 | 6 |
| Rick Jones, Scott Co. vs. Paducah Tilghman, 1999 | 6 |

Three-Point Field Goals -- One Half

| | |
|--|---|
| Richie Farmer, Clay Co. vs. Ballard, 1988 | 6 |
| Travis Ford, Madisonville vs. Prestonsburg, 1989 | 6 |
| Brock Whitney, Warren Central vs. Mason Co., 2004 | 5 |
| Rick Jones, Scott County vs. Lexington Catholic, 1998 | 5 |
| Ryan Anderson, Warren Central vs. Perry Co. Central, 2004 | 4 |
| Ryan Anderson, Warren Central vs. Apollo, 2004 | 4 |
| D.J. Sims, Perry Co. Central vs. Pleasure Ridg Park, 1999 | 4 |
| Todd Tackett, Paintsville vs. Clay County, 1998 | 4 |
| Brent Kincaid, Paducah Tilghman vs. Ballard, 1991 | 4 |
| Allan Houston, Ballard vs. Laurel Co., 1988 | 4 |
| Richie Farmer, Clay Co. vs. Rowan Co., 1988 | 4 |
| David Shee, Male vs. Elkhorn City, 1993 | 4 |
| Michael Douglas, Marion Co. vs. Lex. Paul Dunbar, 1993 | 4 |
| Michael Douglas, Marion Co. vs. Christian Co., 1993 | 4 |

Three-Point Field Goals -- Tournament (Min. - 8 Made)

| | |
|---------------------------------------|----|
| Chris Lofton, Mason Co., 2003 | 17 |
| Michael Douglas, Marion Co., 1993 | 16 |
| Rick Jones, Scott Co., 1998 | 15 |
| Richie Farmer, Clay Co., 1988 | 15 |
| Jeremy Anderson, Warren Central, 2005 | 12 |
| Ryan Anderson, Warren Central, 2004 | 12 |
| Russ Farmer, Clay Co., 1988 | 12 |
| Brett Jones, Paducah Tilghman, 1999 | 11 |
| Anthony Epps, Marion Co., 1993 | 11 |
| Dax Myhand, Marshall Co., 1989 | 11 |
| Chris Lofton, Mason Co., 2004 | 10 |
| Chris Williams, Elizabethtown, 2000 | 10 |
| Todd Tackett, Paintsville, 1998 | 10 |
| Travis Ford, Madisonville, 1989 | 10 |
| Carlos Turner, Fairdale, 1990 | 9 |
| Matt Ratliff, Paintsville, 1996 | 9 |
| Jordan Hammonds, South Laurel, 2005 | 8 |
| Joe Wood, Warren Central, 2005 | 8 |
| Walt Allen, South Laurel, 2005 | 8 |
| Chris Lofton, Mason Co., 2002 | 8 |
| Teco Dickerson, Russellville, 2001 | 8 |
| Teco Dickerson, Russellville, 2000 | 8 |
| Anthony Hughes, Holmes, 1990 | 8 |
| Todd Houston, Cov. Holy Cross, 1991 | 8 |
| Tony Wheat, Fairdale, 1990 | 8 |
| Antwuan James, Fairdale, 1994 | 8 |

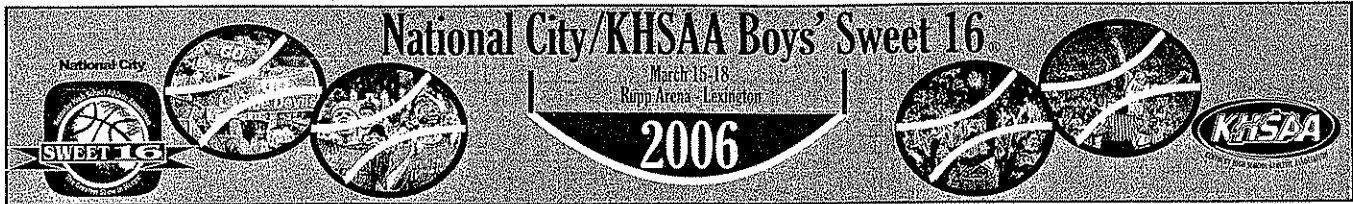

BOYS' STATE TOURNAMENT RECORDS

Third Place
Wayland 122 Bell Co. 89
Championship
Carr Creek 72 Henderson 68

1957
First Round
Lou. Eastern 65 Grant Co. 27, Hart Memorial 60 Clark Co. 53, Daviess Co. 60 Tompkinsville 50, Russell Co. 61 South Hopkins 58, Dixie Heights 58 Nicholas Co. 55, Lex. Lafayette 70 Hartford 49, Pikeville 77 Fulton 73, Hazard 50 Clay Co. 47

Quarterfinals
Lou. Eastern 69 Hart Memorial 48, Russell Co. 73 Daviess Co. 69, Lex. Lafayette 75 Dixie Heights 60, Pikeville 68 Hazard 52

Semifinals
Lou. Eastern 70 Russell Co. 45, Lex. Lafayette 70 Pikeville 61

Third Place
Pikeville 77 Russell Co. 72
Championship
Lex. Lafayette 55 Lou. Eastern 52

1958
First Round
Lou. St. Xavier 62 Beaver Dam 46, Lex. Dunbar 82 Meade Memorial 60, Clay Co. 75 South Hopkins 61, Monticello 67 Hodgenville 61, Clark Co. 71 Cynthia 50, B. G. High Street 85 Shelbyville 73, Hazard 87 Cov. Grant 49, Daviess Co. 65 Benton 49

Quarterfinals
Lou. St. Xavier 44 Lex. Dunbar 25, Monticello 51 Clay Co. 45, Clark Co. 67 B. G. High Street 65, Daviess Co. 71 Hazard 68

Semifinals
Lou. St. Xavier 58 Monticello 48, Daviess Co. 59 Clark Co. 56

Third Place
Clark Co. 64 Monticello 50
Championship
Lou. St. Xavier 60 Daviess Co. 49

1959
First Round
North Marshall 90 Gallatin Co. 51, Maysville 78 LaRue Co. 67, Cov. Grant 72 Pikeville 67, Olive Hill 88 Livingston Central 78, Monticello 78 B. G. High Street 67, Lex. Dunbar 82 Sacramento 46, Lou. Manual 77 Central City 65, Breathitt Co. 76 Clay Co. 50

Quarterfinals
North Marshall 75 Maysville 62, Olive Hill 85 Cov. Grant 84, Lex. Dunbar 63 Monticello 51, Lou. Manual 66 Breathitt Co. 49

Semifinals
North Marshall 67 Olive Hill 65, Lou. Manual 52 Lex. Dunbar 50

Third Place
Lex. Dunbar 88 Olive Hill 45
Championship
North Marshall 64 Lou. Manual 63

1960
First Round
Monticello 76 Campbell Co. 59, Bell Co. 66 Harrodsburg 54, Symsonia 69 Meade Memorial 60, Owensboro 77 Lincoln Institute 75, Maysville 61 Ashland Blazer 58, Lou. Flaget 76 Breathitt Co. 59, Hopkinsville Attucks 64 Clinton Co. 62, Beaver Dam 61 LaRue Co. 56

Quarterfinals
Monticello 69 Bell Co. 65, Owensboro 48 Symsonia 47, Lou. Flaget 59 Maysville 56, Hopkinsville Attucks 73 Beaver Dam 60

Semifinals
Monticello 61 Owensboro 55, Lou. Flaget 96 Hopkinsville Attucks 72

Third Place
Owensboro 68 Hopkinsville Attucks 61
Championship
Lou. Flaget 65 Monticello 56

1961
First Round
Breathitt Co. 75 Christian Co. 67, Elizabethtown Catholic 70 Henderson Co. 65, Beaver Dam 79 Glasgow Bunche 61, Lex. Dunbar 68 Harrison Co. 56, Ashland Blazer 83 Cov. Grant 66, Lou. Seneca 75 Lily 47, Shelby Co. 55 North Marshall 50, Wheelwright 79 Lone Jack 66

Quarterfinals
Breathitt Co. 59 Elizabethtown Catholic 44, Lex. Dunbar 83 Beaver Dam 74, Ashland Blazer 77 Lou. Seneca 51, Wheelwright 77 Shelby Co. 58

Semifinals
Lex. Dunbar 55 Breathitt Co. 54, Ashland Blazer 91 Wheelwright 80

Third Place
Wheelwright 72 Breathitt Co. 56
Championship
Ashland Blazer 69 Lex. Dunbar 50

1962
First Round
Earlington 65 Somerset 63, Ashland Blazer 61 Newport 57, Caneyville 61 Fulton 57, Lex. Henry Clay 63 Owensboro 61, Breathitt Co. 51 Bloomfield 48, Virgie 78 Lone Jack 54, Allen Co. 73 Henry Co. 54, Lou. St. Xavier 95 Harrison Co. 65

Quarterfinals
Ashland Blazer 68 Earlington 64, Caneyville 66 Lex. Henry Clay 65, Breathitt Co. 50 Virgie 48, Lou. St. Xavier 47 Allen Co. 35

Semifinals
Ashland Blazer 73 Caneyville 49, Lou. St. Xavier 59 Breathitt Co. 44

Championship
Lou. St. Xavier 62 Ashland Blazer 58

1963
First Round
Maysville 66 Clay Co. 65, Lou. Seneca 70 Allen Co. 56, Oldham Co. 69 Hancock Co. 55, Newport Catholic 68 Somerset 33, Lex. Dunbar 63 Paducah Tilghman 45, Taylor Co. 57 Breckinridge Training 43, Owensboro 52 Breathitt Co. 40, Princeton Dotson 76 Garrett 60

Quarterfinals
Lou. Seneca 78 Maysville 60, Oldham Co. 43 Newport Catholic 42, Lex. Dunbar 65 Taylor Co. 64, Owensboro 58 Princeton Dotson 44

Semifinals
Lou. Seneca 44 Oldham Co. 29, Lex. Dunbar 60 Owensboro 47

Championship
Lou. Seneca 72 Lex. Dunbar 66

1964
First Round
Hazard 72 Oldham Co. 60, Bourbon Co. 78 East Hardin 69, Cov. Grant 73 Clark Co. 57, Lou. Seneca 63 Harlan 36, Lex. Dunbar 57 Mayfield 46, Allen Co. 74 Wayland 72, Caldwell Co. 62 McCreary Central 55, Breckinridge Co. 67 Providence 58

Quarterfinals
Hazard 70 Bourbon Co. 58, Lou. Seneca 58 Cov. Grant 55, Allen Co. 61 Lex. Dunbar 46, Breckinridge Co. 61 Caldwell Co. 58

Semifinals
Lou. Seneca 61 Hazard 58, Breckinridge Co. 73 Allen Co. 62

Championship
Lou. Seneca 66 Breckinridge Co. 56

1965
First Round
Hazard 76 Owensboro 44, Knox Central 82 Glasgow 80, Shelby Co. 64 Clark Co. 59, Breckinridge Co. 73 Martin 55, Lou. Central 69 Elizabethtown Catholic 49, Hazel Green 84 Pendleton Co. 64, Lex. Dunbar 82 North Marshall 64, Cov. Holy Cross 80 Madisonville Rosenwald 77

Quarterfinals
Hazard 67 Knox Central 56, Breckinridge Co. 70

Shelby Co. 60, Hazel Green 52 Lou. Central 45, Cov. Holy Cross 55 Lex. Dunbar 49

Semifinals
Breckinridge Co. 72 Hazard 68, Cov. Holy Cross 66 Hazel Green 59

Championship
Breckinridge Co. 95 Cov. Holy Cross 73

1966
First Round
Central City 87 Carlisle Co. 75, Glasgow 87 Newport Catholic 68, Lou. Male 73 Hazel Green 59, Ashland Blazer 82 McDowell 72, Hazard 74 Lex. Catholic 61, Lou. Thomas Jefferson 63 Campbellsville 44, Shelby Co. 71 Knox Central 70, Harrison Co. 56 Earlington 50

Quarterfinals
Central City 79 Glasgow 54, Lou. Male 82 Ashland Blazer 63, Lou. Thomas Jefferson 87 Hazard 75, Shelby Co. 63 Harrison Co. 62

Semifinals
Lou. Male 81 Central City 68, Shelby Co. 79 Lou. Thomas Jefferson 72

Championship
Shelby Co. 62 Lou. Male 57

1967
First Round
Lou. Central 60 Owensboro 46, Allen Co. 55 Franklin Co. 48, Cov. Catholic 76 Paducah Tilghman 49, Monticello 63 Shelbyville 59, Earlington 76 Russell 72, Lou. Atherton 70 Maytown 65, Harrison Co. 67 Harlan 59, Breathitt Co. 56 Elizabethtown Catholic 50

Quarterfinals
Lou. Central 72 Allen Co. 60, Cov. Catholic 66 Monticello 44, Earlington 85 Lou. Atherton 64, Breathitt Co. 61 Harrison Co. 56

Semifinals
Cov. Catholic 67 Lou. Central 55, Earlington 69 Breathitt Co. 64

Championship
Earlington 54 Cov. Catholic 53

1968
First Round
Clark Co. 79 Russell 73, Lee Co. 76 Danville 58, Lou. Seneca 68 Lex. Henry Clay 66, Christian Co. 87 Clay Co. 70, Caneyville 54 Paducah Tilghman 47, Shelby Co. 81 Meade Memorial 71, Lou. Thomas Jefferson 56 Elizabethtown Catholic 44,

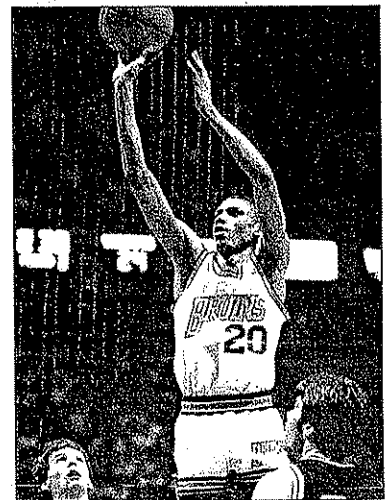

Ballard's Allan Houston helped the Bruinsto back-to-back State Championship game appearances, including the state title in 1988. Houston went on to play for the University of Tennessee and currently enjoys a successful NBA career with the New York Knicks.

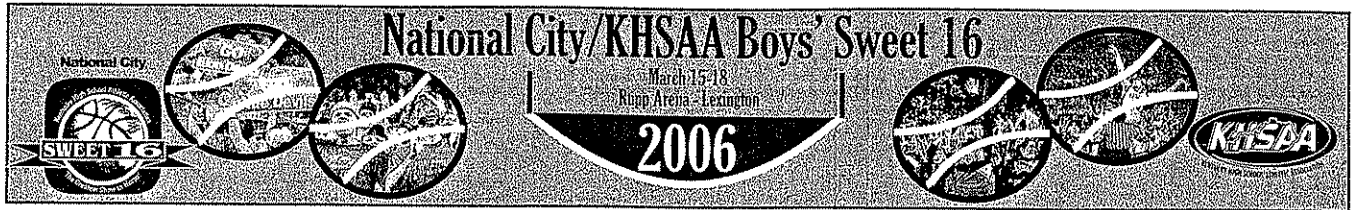

BOYS' STATE TOURNAMENT RECORDS

1936 Championship

Corbin (24) S. Cluggish 5, Asher 2, M. Cluggish 9, Sampson 2, Ellison 6
Nebo (18) Jones 7, Corbin, Bryant 4, Peyton 4, Wilson 2

1937 Championship

Midway (30) Portwood 13, Penn 8, Thomas 2, Jefferson 6, Sanderson 1
Inez (22) Kirk 7, Whited 3, Ward 7, Allen 4, Williamson 1

1938 Championship

Sharpe (36) Jessup 10, Culp 17, King 3, Brooks 2, Harper
Maysville (27) Antle, Walker 7, McDonald 6, Knight 6, Fitch 4, Burke 2

1939 Championship

Brooksville (42) M. Cooper 10, Staton 10, W. Cooper 8, Kalb 6, Power 2, Cummins 6
Hindman (39) Cornette 6, Sloane 12, Campbell 13, P. Johnson 4, C. Johnson 2, Combs 2

1940 Championship

Hazel Green (35) Gaines 8, H. Combs 5, Smith 5, R. Combs 11, Browman 6
Ashland (29) Sloan 3, Eblen 9, Sieweke 2, Berry 2, Hilton 11, Lowe 1, Parson 1

1941 Championship

Inez (35) Harmon 10, Taylor 7, Cooper 8, West 6, Kirk 5
St. Xavier (27) Bell 5, Nolan 4, Bissmeyer 6, Noe 6, Weis

1942 Championship

Lafayette (44) Moseley 9, Kitchen 18, Hisle 5, Grogan 5, Glass 2, Bruce 1, Yeary 2, Derrickson 2

Harlan (32) Allen 6, H. Jones 1, W. Jones 16, Morgan 7, Hoskins 1, H. Jones 1

1943 Championship

Hindman (29) Sloane 5, Jones 1, Risner 15, Combs 3, Engle 2, Calhoun 3
St. Xavier (26) Mannell, McIntyre 8, Zoller 7, Fisher 2, Huter 8, Knopf 1

1944 Championship

Harlan (40) Eagle 2, Rice 3, Jones 23, Yessin 2, Bradford 7, Webb 3
Dayton (28) Beatty 3, DeMoss 1, Murray 6, Sparka 11, Finnell 4, Ritter 1

1945 Championship

Male (54) Mudd 6, Rhodes 10, Powell 13, Beard 19, Martin 4, Cain 2
Central City (42) Teague 13, Hicks 8, Mobberly 4, Smith 1, Watkins 8, Mohon 7, Dukes 1

1946 Championship

Breckinridge Training (68) Allen 10, Fraley 28, Litton, Mayhall 9, Battson 14, Scroggin 5
Dawson Springs (36) Harris 12, Simons 5, Audas 8, Cotton 8, Claxton 3

1947 Championship

Maysville (54) Cooke 7, Leforge 14, Gilvin 3, Shoemaker 12, Walker 10, Stergeos 6, Ormes 2
Brewers (50) Owens 4, V. Mathis 12, Wright 7, Thweatt 2, Creason 18, Arnett 2, T. Mathis 2, Cope 3

1948 Championship

Brewers (55) V. Mathis 6, Cope 13, Owens 7, Creason 19, Thweatt 10
Maysville (48) Shoemaker 7, Cooke 10, Gilvin 8, Ormes 6, Stergeos 7, Whalen 8, Tolle 2

1949 Championship

Owensboro (65) Cook 5, Weller 13, Hagan 41, Miller, Bristow 4, Peacock 2
Lafayette (47) Mulcahy 15, Florence 5, Adams 4, Weiland 5, Hutchens 18

1950 Championship

Lafayette (55) Mulcahy 10, Weiland 7, Adams 6, Hutchens 17, Hadden 15
Clark Co. (51) Wells 14, Pelfrey 17, Snowden 13, Rogers 3, L. Puckett 4

1951 Championship

Clark Co. (69) Pelfrey 5, Puckett 17, Snowden 23, Shearer 2, Haggard 12, Godby 5, Thornsberry 6
Cuba (44) Webb 4, McClure 8, Floyd 9, Jones 1, Warren 2, Crittenden 20

1952 Championship

Cuba (58) McClure, Pollock 4, Webb 13, Floyd 20, Crittenden 12, Warren 9
Manual (52) Roessler 2, Moffert 17, Jones 2, Grawemeyer 19, Skeeters 4, Franklin 8

1953 Championship

Lafayette (84) Shively 3, Peck 5, Plunkett 13, Shuck 6, Florence 16, Stipp 9, Hatton 15, Walton 6, Newton 6, Hacker 5
Paducah Tilghman (53) Karr 23, Knarr 2, Burnett 3, Austin, Vahlkamp 7, Clark 2, McIntosh 15, Gates 1

1954 Championship

Inez (63) Moore 4, Fannin 9, Cassady 18, Triplett 25, Williamson 3, Blankenship 4
Newport (55) Ratliff 9, Rawe 2, Huffman 15, Redmond 21, Derrick, Walz 8

1955 Championship

Hazard (74) Stidham 9, Burklow 2, Ward 14, Copeland, Cox 32, Gabbard 11, Filtner 6
Adair Co. (66) Shearer 29, Baker, Pendleton 4, Rowe 6, Cheatham 6, Randall 19, Conover 2

1956 Championship

Carr Creek (72) Couch 17, Amburgy 12, Shepherd 17, Calhoun 6, Maggard 20
Henderson (68) Benson 18, Schuette 4, Pinson 18, Eakins 20, Shelton 8

1957 Championship

Lafayette (55) Thompson 8, Filer 11, Denny 10, Lickert 26, Duvall 4
Eastern (52) Leathers 6, Brooks 8, Doninger 19, Laurent 12, Mardis 7

1958 Championship

St. Xavier (60) Spatz 13, Showalter, McDonald 4, Monhollen 23, Schnurr 14, Duddy 6
Daviss Co. (49) Rascoe 21, Wells 9, Crosley 8, Allen, Harrell 3, Elliott 6

1959 Championship

North Marshall (64) Doyle 18, Latimer 17, Spiceland 8, Powell 7, Lampley 14
Manual (63) Siers 19, Ricketts 2, Smith 12, Glur 12, Milton 8, Melear 10

1960 Championship

Flaget (65) Finnegan 20, Kalmey 13, Doutaz 4, Deeken 14, McGill 6, Weihe 8
Monticello (56) Morris 4, Peyton 10, Kennedy, D. Frye 24, Pendleton 13, P. Frye 5

1961 Championship

Ashland (69) Conley 10, Hilton 24, Smith 8, Sergeant 16, Cram 10, Fairchild 1
Dunbar (50) Dunbar 3, Rolfe 5, Davis 11, Cook 9, Finn 4, Rawlings 14, Wilson 4

1962 Championship

St. Xavier (62) Cassidy 18, Schmidt 9, Silliman 23, Kupper 9, Stamp 3
Ashland (58) Conley 17, Fairchild 3, Johnson 13, McKenzie 16, Hall 9

1963 Championship

Seneca (72) Duggins 13, Dalrymple 8, Unsel 8, Redd 27, Hecht 16
Dunbar (66) Green 4, Berry 12, Wilson 21, Smith 12, Washington 17

1964 Championship

Seneca (66) Unsel 29, Lyons 11, Trunnell 4, Garrison 16, Pflug 2, Kirk 4
Breckinridge Co. (56) Dean 8, Poole 20, Lyons 2, Beard 5, Marshall 5, Holloway 16

1965 Championship

Breckinridge Co. (95) Peyton 8, Harrington 12, Beard 30, Gray 24, Lyons 12, Monarch 8, Patterson 2
Covington Holy Cross (73) Hickey 18, Meyer 24, Bohman 4, Rump 25, Aylor 2

1966 Championship

Shebly Co. (62) Casey 23, Ritter 12, Pickett 7,

Busey 13, Miller 7
Male (57) Woods 19, Gaines 11, Rose 13, Smith 6, Bacon 8

1967 Championship

Earlington (54) Sharp 16, Hopson 7, Hicks 8, Martin 20, Johnson 3
Covington Catholic (53) Kreimberg 4, Fritz 18, Schlaemer 8, Noll 11, Cooper 6, Overman 6

1968 Championship

Glasgow (77) Bailey 21, Bransford 9, Dunn 33, Ward 10, Francis 4
Seneca (68) Simpson 23, Mitchell 8, Lawhon 18, Bishop 16, Crawford 2

1969 Championship

Central (101) King 44, Starnes 24, Tillman 16, Petty 4, Drydon 12, Epps 1
Ohio Co. (72) Parker 9, Snodgrass 6, White 4, Taylor 12, Raymond 27, Shepler 5, Hazelrigg 7, Henderson 2

1970 Championship

Male (70) Bunton 16, Haralson 15, Huskey 14, Gordon 21, Snow 4
Richmond Madison (69) Brooks 32, Curry 2, Harris 14, Douglas 14, Freeman 7, Parks 1

1971 Championship

Male (83) Haralson 16, Huskey 10, Gordon 29, Shackelford 19, Cox 2, Duncan 2
Anderson Co. (66) Hawkins 6, Ruggles 26, Green 10, Moore 4, Conner 20

1972 Championship

Owensboro (71) Webster 4, Maddox 9, Thurston 25, Higgs 28, Tyler 5
Elizabethtown (63) Thomas 18, Applegate 3, French 8, Drepin, Haire 10, Rawlings 24

1973 Championship

Shawnee (81) Dunlap 8, Lyles 5, McCray 12, Daniel 30, Golden 26
Male (68) Bentley 20, Cox 16, Bunton 20, Bibb 2, Grimes 6, Griffith 2

1974 Championship

Central (59) Hampton 8, Crook 6, Miller 4, Yarbrough 22, Thomas 18, Rudolph 1
Male (54) Turner 7, Moorman 4, Adams 14, Griffith 6, Mack 4, Bibb 19

1975 Championship

Male (74) Griffith 12, Turner 19, Anderson 5, Mack 4, Jones 16, Everette 2, Yarbrough 2, Cunningham 4, Garner 2, Hendrick 8
Henry Clay (59) Jenkins 10, Moore 4, Leach 12, Elliott 6, Evans 14, Shelby 2, Williams 2, Thomas 6, Wilkinson 2

1976 Championship

Edmonson Co. (74) Goad 11, Doyle 1, Hennion 25, Rich 20, Bethel 6, Clemmons 10, Davis 1
Christian Co. (52) Reese 24, Parker 10, Bussell, Walton 13, McCombs 2, Hart 2

1977 Championship

Ballard (68) Raker 7, Lamp 43, Miller 2, Eaves 7, Jeffries 9
Valley (59) Harris 10, Agee 15, Decker 13, Dowden 14, Page 7

1978 Championship

Shelby Co. (68) Beckley 18, Way 5, Hurt 16, George 21, Murphy 8
Covington Holmes (66) Schloemer 25, Winzie 16, Malik 4, Beal 11, Moeves 10

1979 Championship

Lafayette (62) Stakein, Rose 11, Wilson 13, Johnson 24, D. Minniefield 8, K. Minniefield 6
Christian Co. (52) Hart 12, Owen 2, Nance 12, Young 6, Barnett 4, Davis 12, Morehead 2, Jordan 2

1980 Championship

Owensboro (57) Higgs 27, Drake 4, Griffith 14, Thompson 4, James 2, Riley 6
Doss (56) Chambers 6, Duncan 14, Watkins 14, Akin 6, Fallon 4, Katzman 12

1981 Championship

Simon Kenton (70) McKinley 17, Meier 16, Dixon

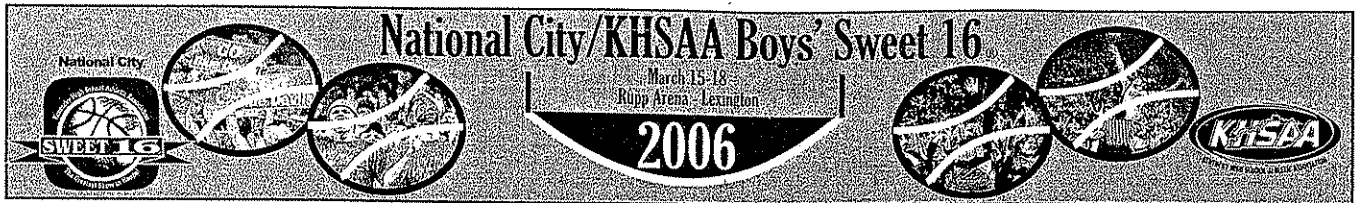

BOYS' STATE TOURNAMENT RECORDS

| Year | Region 17 | Region 18 |
|------|-----------------------|-----------|
| 1922 | | |
| 1923 | Ashland | |
| 1924 | | |
| 1925 | Louisville Manual | Hazard |
| 1926 | Louisville Manual | Hazard |
| 1927 | Louisville St. Xavier | Hazard |

The present 16 regional numbering system was instituted in 1932. State Champions are underlined.

ALL-TOURNAMENT TEAMS

The following is a list of the All-State Tournament Teams since the tournament began. The first names of some of the participants of the earlier tournaments were never recorded. (A special thanks to Jeff Cooper who helped provide some missing first names)

- 1916 - Ogden, Winchester; Thomas, LaGrange; Johnson, Dayton; Harry Tate and Will Tuggle, Monticello; Bahan and Hines, Somerset; Cottingham, Spoehr, Gardner and Fitz-Hugh, Henderson
- 1917 - Bartlett, Owensboro; Will Tuggle and Fields, Monticello; McDonnell and Bo McMillan, Somerset
- 1918 - William King, J.W. Smith and Clifford Fuller, Lexington; Max McEwen, Herbert Clark, Vola Lewis, Somerset; A.T. Rice and Bob Lavin, Paris
- 1919 - William King, Stanley King and Robert Powell, Lexington; Max McEwen, Herbert Clark, Vola Lewis, Somerset; Bob Burnett, A.T. Rice and Russell Roberts, Paris
- 1920 - William King, Jim McFarland, J.W. Kaycee and Elmer Wallace, Lexington; Allen Henthorne and Art Hammonds, Ashland; Bob Burnett, Paris; Bill Boyett, Covington
- 1921 - Pascal Guigliano, Manual; Vernoon Dunbar, Union Academy; James McCourt, Clark County; Ray Baer, Manual, John Back, Monticello
- 1922 - Jim McFarland, Burgess Carey, Len Tracey and Will Millward, Lexington; Scott Collins, Frankfort, Gayle Mohnay, Winchester
- 1923 - VanBuren Ropke and Ray Baer, Manual; Keifer Strickland, Hazard Baptist; Harry Smith, Lexington; Gayle Mohnay, Clark County
- 1924 - Paul Jenkins, VanBuren Ropke and Jack Daugherty, Manual; Charles Aliphin, Fort Thomas Highlands; Len Miller, Jim Sharpe and Theodore Adams, Lexington; Arville Hickerson, Owensboro
- 1925 - Irvine Jeffries, Morris Morguetan and Alcany Potter, Manual; Lewis Sloan and Fred McLane, Newport; James Ramsey, Pikeville; Stan Milward and Len Miller, Lexington; Mark Kelly, Winchester; A.J. York and Alfred Shearer, Monticello
- 1926 - Carey Spicer, Stan Milward and Len Miller, Lexington; Robert May and Jim Gooch, Danville; Alcany Potter, Pikeville; Jimmy Malone and John Forsee, St. Xavier; Ernie Chattin and Lou Ellis, Ashland
- 1927 - Ernie Chattin, Ashland; Woodward German and Mac Petrali, Manual; John Devan and Jimmy Jump, Covington; Albert Torok, Kelsey Bryant and A.J. Kertis, M.M.I.; Sterling Baldwin and Ray Shell, London
- 1928 - Ellis Johnson and Gene Strother, Ashland; Gillis Madden, Zelda Hale, Shelby Stamper and Ben Adams, Carr Creek; Girard Ricketts, Covington; Sam Basan, Henderson
- 1929 - Darrell Darby, Ashland; Willard Bagwell and John McElya, Heath; Dave Lawrence and Harold Oder, Corinth; Occie Stammerman and Butter Hanley, St. Xavier; Bernard Hickman, Central City
- 1930 - Roy Eversole and William Davis, Hazard; Fred Borries, Jim Houchin and Worley Hawthorne, Kavanaugh; Harry Hardin, Tolu; Gordon George, Betsy Layne; Charles Pike, Lexington; Dave Lawrence, Corinth
- 1931 - Harry Hardin, Tolu; Bernard Hickman, Central City; Jack Magann, Ashland; Press Judy, Manual; Palmer Crum, Betsy Layne; Millard Anderson, Covington; Fred Borries, Kavanaugh
- 1932 - McCoy Terry, Birmingham; Waldon Napier and Courtney Thorpe, Hazard; Jack Shout, Guthrie Bell and Brooks Luallen, Paris; Tom Reis, Newport; Jim Goforth, Male
- 1933 - Joe Billy Mansfield and Ralph Dorsey, Horse Cave; James Riffe, Red Craig and Alvin Rice, Ashland; Earl Carson and Wellington Cooper, Danville; Ralph Carlisle, Kavanaugh; Woodrow Wilson Patton, Hazel Green
- 1934 - Bob O'Mara, Alvin Rice and Red Craig, Ashland; Ralph Dorsey and Leslie Ross, Horse Cave; Woodrow Wilson Patton, Hazel Green; Earl Carson, Danville; Carl Combs, Hazard
- 1935 - Dan McGruder, Phil Reverman and Harry Blandford, St. Xavier; Ed Nolan, Maysville; Ray Cundiff, Danville; Frank Bailey Sioane, Inez; Albert Howe and Jimmy Ford, Newport
- 1936 - Marion Cluggish, Stan Cluggish and William Asher, Corbin; Ollie Ward, Inez; Willie T. Boaz, Paris; F. Brown, Ernest Brown, Henderson; Carson Jones and Tommy Bryant, Nebo
- 1937 - Bernie Crimmins and Lee Huber, St. Xavier; Jack Kirk and Ollie Ward, Inez; Sanders Petrey and Carl Combs, Hazard; Ernie Jefferson and Jack Penn, Midway
- 1938 - Bert Robbin, Bernie Crimmins, Robben and Billy Gates, St. Xavier; Red Culp and Jim King, Sharpe; Henry Walker, Tex McDonald and Don Fitch, Maysville; Jack Dumford, Bellevue, Earl Wells, Frenchburg
- 1939 - John Campbell, Paul Johnson, Clark Stone and Charles Cornette, Hindman; Warren Cooper and Marvin Cooper, Brooksville; Oren Long, Covington; J.S. Robertson, Eminence; Charles Triplett, Corbin; Jack Jennings, Horse Cave
- 1940 - Charles Eblen and Bob Hilton, Ashland; Alex Harmon, Joe Kirk, Ben Goble and Lester West, Inez; Harold Combs, Hazel Green; Jimmy Sawyer, Williamsburg; Bud Bruner, Morganfield; Warren Cooper, Brooksville
- 1941 - Alex Harmon, Joe Kirk and Lester West, Inez; W.L. Osborne, Rineyville; Wally Sloan and Ben Benton, Lexington; Tommy Trimble and Ben Padgett, Hardin; Ed Bell and Owen Weis, St. Xavier
- 1942 - Tom Canary and Tom Barry, St. Xavier; Tom Moseley, Leslie Kitchen and Lynn Grogan, Lafayette; Bob Allen and Wallace Jones, Harlan; Harry Jackson, Mt. Sterling; John Oldham, Hartford; Charles Smith, Hazel Green
- 1943 - Luther Risner and Charles Combs, Hindman; Johnny Knopf and Junie Zoeller, St. Xavier; Walter Johnson, Mt. Sterling
- 1944 - Bob DeMoss, Bob Finnell and Don Sparks, Dayton; Alonzo Nelson, Madison; Oz Johnson, Valley, Lonnie Howerton, Olive Hill; Wallace Jones, Harlan; Bob Mohler, Brewers; Al Cummings, Brooksville; Ralph Beard, Male
- 1945 - Wallace Jones and Billy Rice, Harlan; Gene Rhodes, Ralph Beard and Ed Mudd, Male; Bobo Davenport, Bowling Green; Zeb Blankenship, Elkhorn City; Gil Teague, Bobby Watkins and W.C. Moberly, Central City; Jim Hughes, Danville
- 1946 - Sonny Allen, Frank Fraley and Don Battson, Breckinridge Training; Gene Harris and Billy Cotton, Dawson Springs; Jack Graninger, Fort Knox; Ed Humston, Lawrenceburg; Bob Manion, Valley; Ken Reeves, Maysville; W.B. Fisher, College
- 1947 - Edd DeCoursey, Wayland; Bud Shoemaker, Maysville; Billy Puckett, Clark County; Coy Creason and Barney Thweatt, Brewers; Harold Moberly, Madison; J.M. Gipe and Roscoe Foster, Owensboro; Bob McGuire, Hazard; Sherman
- Robinson, Male
- 1948 - Jim Owens and Coy Creason, Brewers; Gus Stergeos and Bud Shoemaker, Maysville; Billy Puckett, Clark County; Paul Morton and Don Miller, Carr Creek; Cliff Hagan, Owensboro; Ronnie Mather and Hugh Perk Robins, Male
- 1949 - Cliff Hagan and Bill Cook, Owensboro; Frank Ramsey and Ches Riddle, Madisonville; Gayle Rose, Paris; Lindie Castle, Clark County; Dick Prater, Pikeville; Jimmy Weiland and Bob Mulcahy, Lafayette; Charlie Brown, St. Xavier
- 1950 - Linville Puckett, Clark County; Bobby Adams, Bob Mulcahy and Jimmy Weiland, Lafayette; Frank Selvy and Bob Barton, Corbin; Forest Able, Fairdale; Joe Mack Howard, Central City; Lynn Cole, Paducah Tilghman; George Cooke, Maysville
- 1951 - Howard Crittenden and Charles Floyd, Cuba; Linville Puckett and Lewis Snowden, Clark County; Phil Grawemeyer, Dave Smith and Don Whitehouse, Manual; Eugene Cain, Paris, James Flynn, University; Jim Tolliver, Whitesburg
- 1952 - Jerry Bird, Corbin; Robert Anderson, Henry Clay; Howard Crittenden and Charles Floyd, Cuba; Phil Grawemeyer, Curtis Moffett and Neal Skeeters, Manual; Linville Puckett, Clark County; Garnard Martin, Hindman; Carlos Irwin, Breckinridge County
- 1953 - Ray Mills, Clay County; Vernon Hatton and Bill Florence, Lafayette; Dwain McIntosh, Paducah Tilghman; Ken Sidwell, Caverna; Billy Mitchell, Georgetown; Earl Roe, Mt. Vernon; Bobby McCoy, Pikeville; James Briede, Newport Catholic; Joe Bowles, Shelbyville
- 1954 - Billy Ray Cassidy and Herbie Triplett, Inez; Larry Redmond and Ed Huffman, Newport; Bill Gray and Jerry Henderson, Ashland; Kenny Kuhn, Male; Bill Back, Dilce Combs; Billy Case, Bourbon Vocational; Ralph Shearer, Adair County
- 1955 - Johnny Cox and Arnold Feltner, Hazard; Ralph Shearer and Terry Randall, Adair County; Joe Viviano, St. Xavier; Corky Withrow, Central City; Byron Pinson, Henderson; Don Mills, Berea; Ed Huffman, Newport; Ralph Gilliam, Pikeville
- 1956 - Kelly Coleman, Wayland; Corky Withrow, Central City; Byron Pinson, David Eakin and Pascal Benson, Henderson; E.A. Couch and Bobby Shepherd, Carr Creek; Harry Todd, Earlington; Rex Story, Mayfield; Billy Lickert, Lafayette
- 1957 - Tommy Adkins and Howard Lockhart, Pikeville; John Doninger and Henry Leathers, Eastern; Don Duvall and Billy Lickert, Lafayette; Bobby Rascoe, Daviess County; Ralph Richardson, Russell County; Howard Stacy, Dixie Heights; Ned Jennings, Nicholas County
- 1958 - Julius Berry, Dunbar; Don Crosley and Bobby Rascoe, Daviess County; Larry Duddy and Ed Schnurr, St. Xavier; Fred Frye, Monticello; Bobby Parrish, Bowling Green; Don Smith, Hazard; Paul Smith, Clark County; Louis Stout, Cynthiana
- 1959 - Dale Barker and Bert Greene, Olive Hill; Pat Doyle and Jim Lampley, North Marshall; Leland Melear and Ronnie Siers, Manual; Tom Thacker, Covington Grant; Don Ringstaff, Livingston Central; Julius Berry, Dunbar; Lance Gish, Central City
- 1960 - Ted Deeken, Tom Finnegan and John McGill, Flaget; Randy Embry, Owensboro; Walter Gee, Hopkinsville Attacks; Charles Hall, Maysville; Russell Miracle, Bell County; Gene Pendleton and Don Frye, Monticello; James Rhew, Symsonia
- 1961 - Henry Davis and Austin Dumas, Dunbar; Larry Conley, Bob Hilton and Harold Sergeant, Ashland; Earl Stevens, Breathitt County; George Unsel, Seneca; Bruce Belcher, Wheelwright; Robert Ditto, Elizabethtown Catholic; Butch Hill, Beaver Dam
- 1962 - Bill Cassidy and Mike Silliman, St. Xavier; Larry Conley, Ashland; Kellar Works, Harrison County; Tommy Castle, Virgie; Henry Combs,

MEET MT. VERNON QUINTET TONIGHT IN REGIONAL

Monticello Trojans Beat Russell County To Win 47th District Title

Place 3 Men On District All-Tournament Team

The Trojans of "Jumpin' Joe" Harper came through in glorious fashion last Saturday night to bring home the winner's trophy for the 47th district. The Trojans had to do it the hard way by defeating a determined Wayne County home court Somerset, and everyone's pick, Russell County. The Trojans now go into action tonight, at Somerset, in their opening game of the 12th Region. The winner of this game will play the winner of the Hustonville, Parksville game on Friday night. The Trojans have their work cut out for them this week for any team that can qualify for the Regional Tournament has to be considered as a state contender.

Last Wednesday night the Wayne County Cardinals of coach Bill Kelly played a fine game, with each boy doing his best to defeat their home town rivals. They led 20 to 20 at the Russell County Lakers and de-

half, but then, in a game that was pressure packed for both clubs, the Trojans, with the most experience of the two clubs, came through with a 57 to 42 victory to give them the

REGIONAL PAIRINGS

Tuesday—Russell County (R) vs. Hazel Green (W), 7 p. m.; Junction City (W) vs. Lily (R), 8:45 p. m.
 Wednesday—Mt. Vernon (L) vs. Monticello (W), 7 p. m.; Hustonville (W) vs. Parksville (R), 8:30 p. m.
 Thursday—Russell County vs. Hazel Green winner vs. Junction City-Lily winner, 7:30 p. m.
 Friday—Mt. Vernon-Monticello winner vs. Hustonville-Parksville winner, 7:30 p. m.
 Saturday—Final, 7:30 p. m.
 Referees: Jack Thompson, John Crosthwaite.

right to meet Somerset. On Friday night the Trojans proved everyone, but the Courier Journal, that Somerset didn't have it against the Wayne County teams this year as they defeated the Briarjumpers for the second time this year 51 to 44. The Trojans on Saturday night took on Chuck Mrazovich' Russell County Lakers and de-

lighted a packed house with Foster, Jack Edwards and Kay Morris are all capable of stepping in and giving Monticello a well balanced team at all times. The fans of this area wish to congratulate Coach Joe Harper and the Trojans for the way they have conducted themselves off and on the floor. This has not only been a well balanced ball team capable of giving all comers a battle, but have given Monticello the name

FREY BROTHERS STAR

Winning a duel over Chuck Mrazovich, one of his ex-teammates at Eastern, Jumpin' Joe Harper guided his sharp-shooting Monticello Trojans to a 70-64 win over Russell County in the 47th. Monticello, which ousted Somerset Friday night, hit 49 per cent.

Russell County, which was led by All-State Ralph Richardson with 22 points, is the defending 12th Region champion. Brothers Don Frye, with 20, and Fred Frye, with 19 led the Trojans and Gene Pendleton got 16. Don and Gene Pendleton are sophomores.

DISTRICT FINAL SCORES

45 at Junction City
 Junction City 64, Parksville 59
 46th at Broadhead
 47th at Somerset
 Monticello 70, Russell County 64
 48th at Hazel Green
 Hazel Green 74, Lily 73

of having the cleanest group of athletes in this area. Sportsmanship means as much as a win and when you combine the talents that this year's team district all star team, but that you will go a long way. The entire county is pulling for the Trojans to go all the way. Kay this year to bring added recognition to the city and county as producing some of the best in the state.



DON FRYE

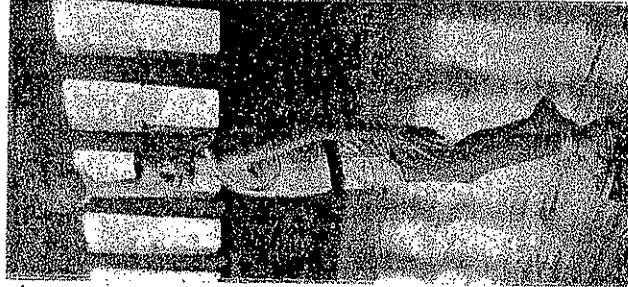

FRED FRYE

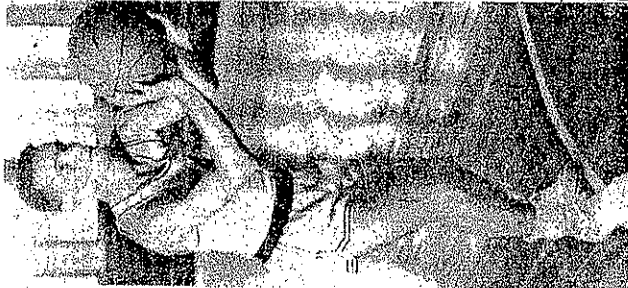

GENE PENDLETON

MAIN STREET STUDIO

1957-58

1957-58



ETORIOUS

MONTICELLO TROJANS . . . Here are Coach Joe Harper and his Monticello Trojans, fourth-place finishers in the State Tournament, shown after arrival home where they were greeted with a big celebration. That's Harper at right with the key to the city. Players (from left) are Larry Ledbetter, Fred Frye, Donald Bridgeman, Billy Ray Foister, Kay Bridgeman, Manager Kay Barrier, Kay Morris, Keith Sloan, Aaron Stringer, Don Frye, Gene Pendleton, Manager Lloyd Morris, Jackie Edwards, Ray Ramsey and Jimmy Morris.

REMOVE TO EXPOSE ADHESIVE
 REMOVE TO EXPOSE ADHESIVE
 REMOVE TO EXPOSE ADHESIVE

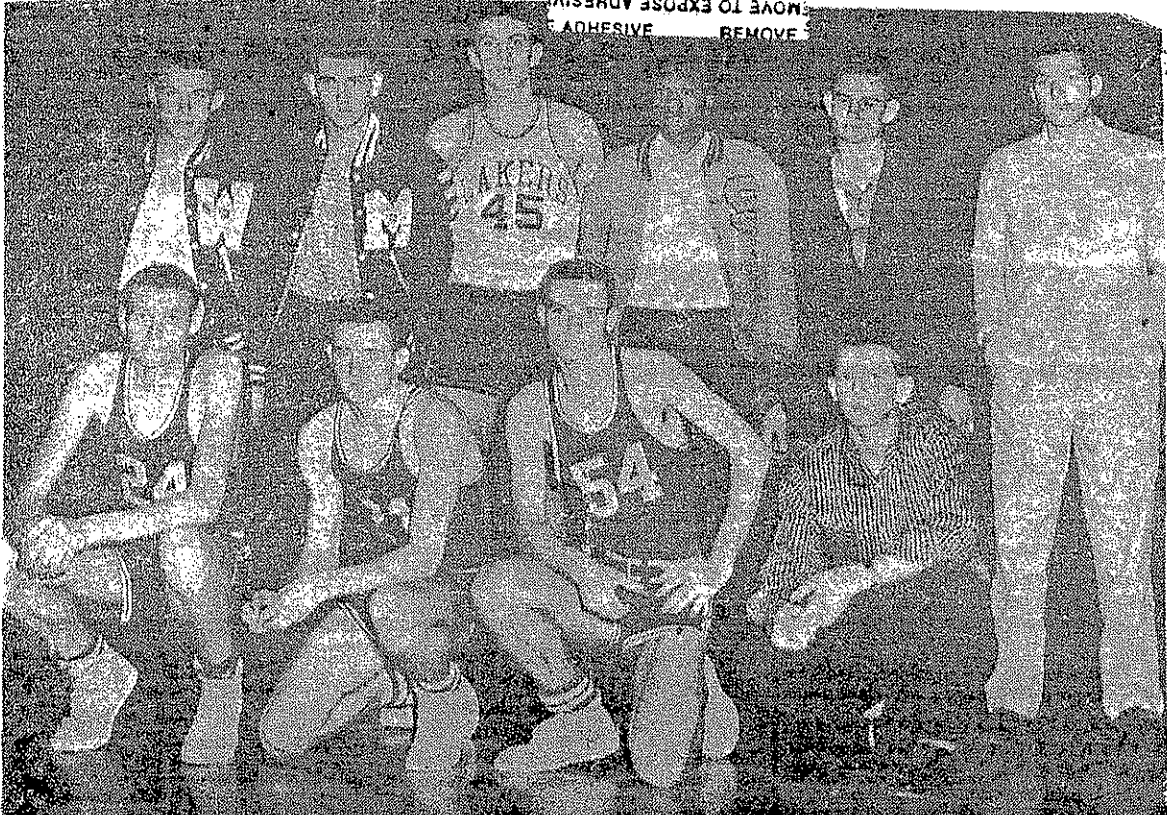

REMOVE TO EXPOSE ADHESIVE
 REMOVE TO EXPOSE ADHESIVE
 REMOVE TO EXPOSE ADHESIVE

REMOVE TO EXPOSE ADHESIVE
 REMOVE TO EXPOSE ADHESIVE
 REMOVE TO EXPOSE ADHESIVE

47TH DISTRICT ALL-TOURNAMENT TEAM—Coaches of teams in the 47th District selected the following All-Tournament team during the District Basketball Tournament at Somerset, bottom row, Don Frye, Gene Pendleton and Fred Frye all of Monticello, and Paul Neikirk, Pulaski County High; standing, Dale Gregory, Wayne County; Roger Conatser, McCreary County; Ralph Rich-Russell County; Ed Newell, Somerset; Luther Owens, Nancy, and David Cowan, Ferrisburgh. (Photo courtesy Somerset Commonwealth)

1957-1958 All Tournament Team

REMOVE TO EXPOSE ADHESIVE

REMOVE TO EXPOSE ADHESIVE
 REMOVE TO EXPOSE ADHESIVE
 REMOVE TO EXPOSE ADHESIVE

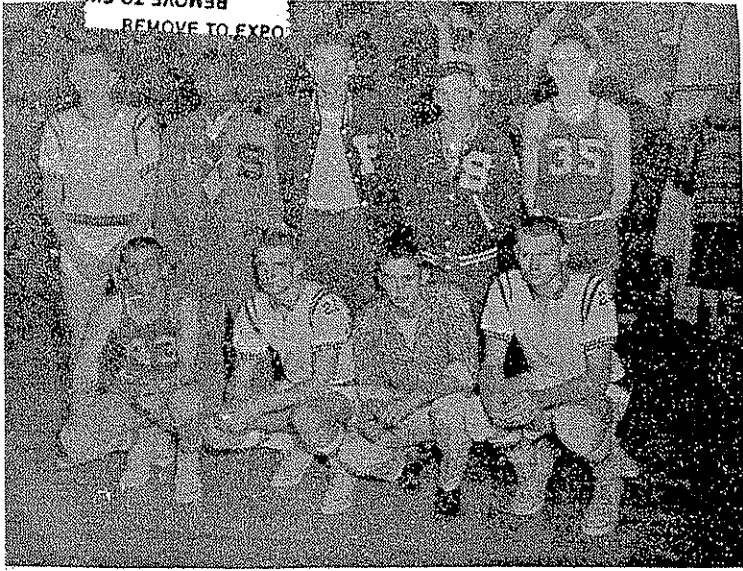

All-Tournament players of the 47th District pictured above are members of various squads who were chosen all-tournament players of the 47th District. Top row, from left to right, Kay Morris, Monticello; Cornelius Coffey, Somerset; Frank Dalton, Pulaski County; Jerry Whitaker, Shopville; Darrell Bell, Wayne County. Bottom row: Louis Bates, Wayne County; Gene Pendleton, Monticello; Charles Wood, Pine Knot, Don Frye, Monticello.

1958-59

REMOVE TO EXPOSE ADHESIVE
 REMOVE TO EXPOSE ADHESIVE
 REMOVE TO EXPOSE ADHESIVE

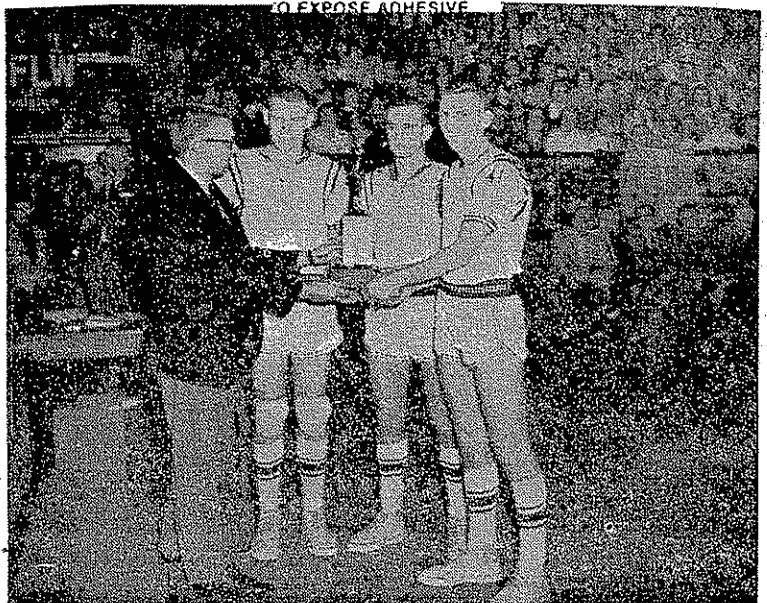

Coach Doug Hines of Lindsey Wilson College is shown presenting the trophy to Don Frye, Gene Pendleton and Kay Morris of the Monticello Trojans basketball team, who won the 47th District Basketball Tournament.

1958-59

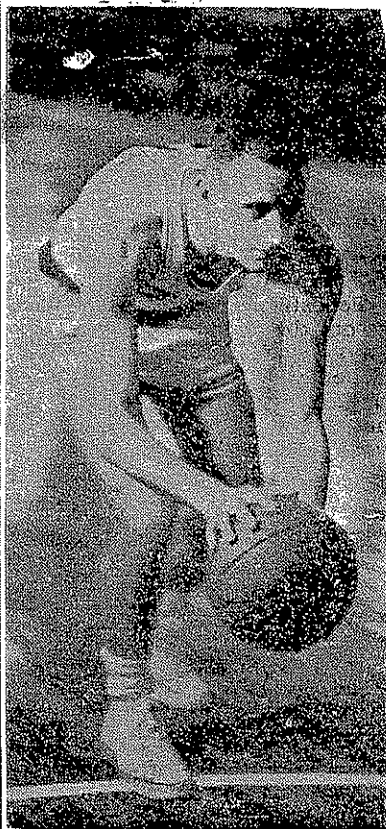

PENDLETON—One of Region's Top Players

12th Region

TEAMS — 1. Monticello, 2. Hazel Green, 3. Danville, 4. Wayne County, 5. Pulaski County.

PLAYERS — 1. Don Frye, Monticello; 2. Tie between Gene Pendleton, Monticello, and Clyde Wise, Danville. Others—Glen Jeffries, Hustonville; Cecil Tuttle, Hazel Green; Tammy Phelps, London; Claude Hofmeyer, Danville.

47TH DISTRICT

TEAMS — 1. Monticello, 2. Wayne County, 3. Pulaski County.

PLAYERS — 1. Don Frye, Monticello; 2. Gene Pendleton, Monticello; 3. Frank Dalton, Pulaski County.

12th Region

Monticello Is Hoping 3d Time Has All Charms Claimed For It

By BILL ENDICOTT

Coach Joe Harper hopes, as the saying goes, that third time will be charm for his Monticello Trojans in the State High School Basketball Tournament at Freedom Hall this week.

It will be the Trojans' third straight trip to the State meet. They bowed to St. Xavier, the eventual champion, in the semi-finals in 1958, then lost to Dunbar in the quarter-finals last year.

They successfully defended their 12th Region crown Saturday night with a relatively easy 82-63 victory over Wayne County and will meet Campbell

County, winner of the Ninth Region, in the opening game at 7:30 Wednesday night.

Has Tournament Experience

"I feel that this is the best opportunity we have ever had to win it," Harper said. "Our team has tournament experience, size, shooting ability and a great desire to play."

Not only is this the third straight trip for Monticello, but the 12th in the school's history and fourth in the last five years.

For Trojan star Gene Pendleton, who poured in 23 points

in the Region final, it will be the fourth State Tournament appearance—almost certainly a state record. He was on the team as an eighth grader in 1956.

Harper, in his third year at Monticello, led his team to a brilliant 29-3 record this season. Only losses were to Ashland, 70-66 in the final of the Ashland Invitational Tournament; Pikeville, 45-44, and Seneca 52-51—all three losses by a combined total of only six points!

Earned Starting Berth

Mainstays of this year's squad are Pendleton, a 6-2 senior; Don Frye, a 6-4 senior; Kay Morris, a 6-3 senior, and Junior Peyton, a 6-2 junior. Paul Frye, Don's brother and a 5-9 junior, just recently earned himself a starting berth.

The two Fryes, incidentally, are brothers of Fred Frye, star of the 1958 team and an All-State Tournament choice, and Thurston Frye, who went on to Bethel Junior College and now plays for Pfeiffer College in North Carolina.

Harper was himself a great guard while playing for Eastern Kentucky. His only prior coaching experience before coming to Monticello was at Broadhead, a small school also in the 12th Region.

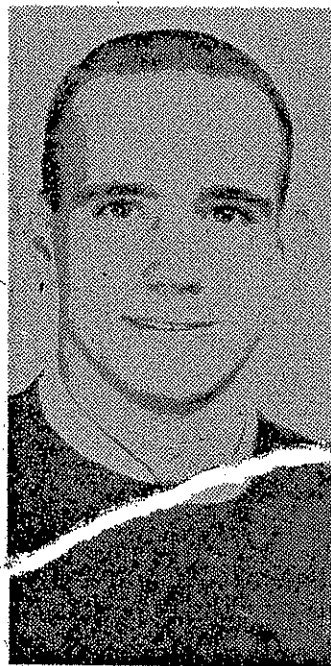

Monticello Trojans

Coach: Joe Harper (Eastern).

Record: 29-3.

Starters: Don Frye, 6-4, sr., c; Kay Morris, 6-3, sr., f; Junior Peyton, 6-2, sr., g; Gene Pendleton, 6-2, sr., g; Paul Frye, 5-9, jr., g.

Reserves: Kenneth Kennedy, 6-0, jr., g; Jack Edwards, 5-11, jr., f; Jimmy Frazer, 5-9, jr., g; Henderson Eads, 5-10, jr., f; Samuel Keith, 6-2, soph., f-c; Jimmy Duncan, 5-19, jr., f; Wendell Barnes, 5-10, sr., f.

Regional Final

| Monticello 82 | | Wayne Co. 63 | |
|---------------|-----------|--------------|-----------|
| Player | fg.ft.pf. | Player | fg.ft.pf. |
| Pendleton | 11 1 1 | Baker | 4 3 5 |
| Morris | 5 1 4 | Bell | 4 5 3 |
| Peyton | 2 6 3 | Sexton | 3 1 5 |
| P. Frye | 3 2 1 | L. Bates | 5 7 1 |
| D. Frye | 10 7 5 | Winchester | |
| Edwards | 0 1 3 | Burke | 1 0 3 |
| Kennedy | 1 0 0 | Shearer | 2 4 1 |
| Frazer | 0 0 0 | Higbotham | 1 3 0 |
| Keith | 0 0 0 | Correll | 0 0 0 |
| Eads | 0 0 0 | Humble | 0 0 0 |
| Duncan | 0 0 0 | R. Bates | 0 0 0 |
| Parris | 0 0 0 | Edwards | 0 0 0 |
| Totals | 32 18 18 | Totals | 20 23 19 |
| Monticello | | 23 43 62 82 | |
| Wayne Co. | | 15 32 44 63 | |

RECORD . . . Gene Pendleton, Monticello's sharp-shooting guard, will set what certainly will be a new state record when he appears in his fourth State Tournament this week. He visited the Big Show as an eighth-grade varsity member and played other tournaments as a sophomore and junior.

1959-60

Monticello, Frye Named Best In State

Question—Which will be the finest high school basketball team in Kentucky this season?

Answer—Monticello.

Question—Who will be the finest player in the state?

Answer—Don Frye of Monticello.

Those were two of the questions The Courier-Journal asked an outstanding coach in each of the state's 64 districts. And those were the most frequent answers.

In selecting Coach Joe Harper's Monticello Trojans as the most likely team to succeed North Marshall as state champion, the coaches went with a proven winner.

Monticello has won the 12th Regional championship for the last two years and has all but two boys back from last season's 12-man State Tournament squad. Only graduates were Tommy Jones and Billy Ray Foister.

But, the C.-J.'s participating coaches believe, Monticello will have plenty of competition and most of it will come from Lafayette. Monticello edged Ralph Carlisle's Generals by only two votes. And Frye beat out Lafayette's Jeff Mullins as the most outstanding player by

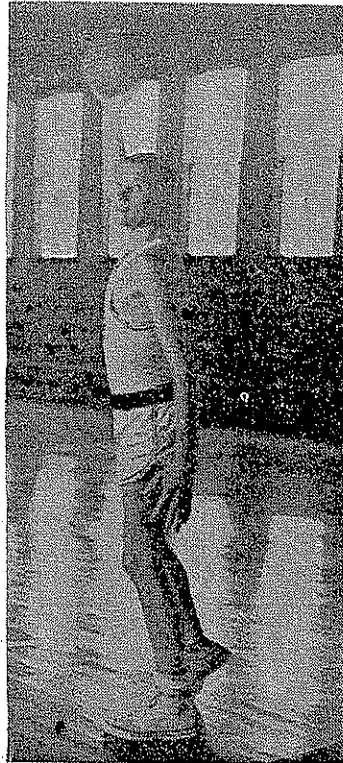

FRYE ... "Tops in State"

a margin of 13 votes.

Here's how the coaches rated the teams for the coming season

The coaches rated the players like this:

1. Monticello.
2. Lafayette.
3. Lexington Dunbar.
4. Tie between Male High and Pikeville.
6. St. Xavier.
7. Clark County.
8. Tie between North Marshall and Flaget.
10. Tie between Maysville and Manuel.
12. Louisville Central.
13. Madisonville.
14. Wheelwright.
15. Hazel Green.
16. Tie between Danville and Breathitt County.
18. Allen County.

Others getting votes: Lone Oak, Olive Hill, Caverna, Harard, Covington Grant, Clay County, Cordia and Ashland.

The coach rated the players like this:

1. Don Frye, Monticello.
2. Jeff Mullins, Lafayette.
3. Everett Stallworth, Male.
4. Don Ratliff, Pikeville.
5. Tie between Tommy Finnegan, Flaget, and Gene Pendleton, Monticello.
7. Tie between Tommy Harper, Clark County, and William Smothers, Lexington.

ton Dunbar.

9. Tie between Ronnie Taylor, Bowling Green High Street, and Daryl Carrier, Bristow.
11. Cecil Clair, Breathitt County.
12. Chuck Hall, Maysville.
13. Willard Partin, Harlan.
14. R. M. Spiceland, North Marshall.
15. Jerry Powell, North Mashall.
16. Larry Holt, Louisville Central.
17. Virgil Jenkins, Harrison County.
18. Billy Atkins, Scott County.
20. Tie between Bobby Vicars, Wheelwright, and Tanny Philips, London.
22. Tie between Ronnie Wilmouth, Carlisle County, and Kenny Peak, Benton.
23. Bill Akridge, Butler.

Others getting votes: Charles Brown, Lone Oak; Bill Ragland, Tilghman; Jim Ricketts, Manual; Jack Knight, Sacramento; Bruce Bierman, Oldham County; Larry Sprinkel, Newport; Ronnoe Shelton, Clay County; Carlos Riggs, LaRue County; David Selvy, Corbin; Junior Horn, Inez; Charles Ishmael, Mt. Sterling; Herman Smith, Maysville; Robert Turner, Grant County.

—By Earl Cox in The Courier-Journal.

Monticello, Flaget Win Semi-Finals

Continued from Page 1.

ter, holding a 78-56 front at the end. Attucks lost leading rebounder John Wilford on personals midway in the quarter.

Flaget opened up its widest gap, 86-61, early in the final period, then stretched it to 91-65 with the Brave followers shouting for a 100. But Coach Jim Morris substituted freely and Deeken and Finnegan sat out most of the last eight minutes.

Behind Finnegan's 27 and Deeken's 23 for Flaget, which hit a hot 47.9 per cent on 34 of 61 shots, were Kalmey's and McGill's 12 each. The Braves got off to a fast start by hitting 12 of 20 in the first quarter and 10 of 16 in the second period.

Ge and Torian, who never got the opportunity to puff on

one of his crowd-pleasing dribbling exhibitions, were the only men in double figures for Attucks, which hit only 25 of 68 attempts from the field for 36.8.

Monticello 61, Owensboro 55

Never behind, Monticello pulled out of a 2-2 tie and grabbed a 16-10 first-period lead and increased it to 31-23 at the half. Then the Trojans repulsed an Owensboro rally that cut the Red Devils' deficit to two points in the third period and survived a hot fourth period by Randy Embry.

With Monticello on top 41-35 late in the third period, Owensboro's David Yewell hit on a hook and came right back with a tip-in and the Red Devils trailed only 41-39.

Kay Morris connected for Monticello, but Embry made a free throw and Owensboro was still on the Trojans' heels. Gene Pendleton, who had carried the Trojans during their first two games while Frye was battling a virus, took a pass from Frye and fired under for a layup to make it 45-40 and close out the third-period scoring.

Adelman Whistled Out

Owensboro saw its hopes for an upset die when 6-3 Jan Adelman fouled out with 7:31 left in the last quarter. He charged into Frye, who made a free throw. Then Pendleton's two baskets countered a field goal and two free throws by Embry and it was 50-44 with 4:30 left.

Paul Frye, Don's younger brother, dropped in a long set and Kay Morris followed with a free throw before Embry

scored again for Owensboro to make it Monticello 53-46 with 3:30 to go.

The teams traded points until Embry, on a field goal, and Yewell, on a free throw, closed the scoring by cutting Monticello's final edge to six points.

Pendleton, with 14, and Morris, with 13, followed Don Frye

in the Trojans' scoring column. Junior Peyton and Paul Frye each made six.

Embry, a quick, sharp-shooting 5-9 guard, was high for Owensboro and the game with 26 points. Adelman and Yewell each made 11. The Red Devil hit 22 of 60 shots for 36.7 per cent.

Kentucky Prep Title Trail

- FIRST ROUND**
- Monticello 76, Campbell Co. 59.
 - Bell Co. 66, Harredsburg 54.
 - Symonsia 69, Meade Memorial 60.
 - Owensboro 77, Lincoln Inst. 75.
 - Maysville 61, Ashland 58.
 - Flaget 76, Breathitt Co. 59.
 - Hopkinsville Attucks 64, Clinton Co. 62.
 - Beaver Dam 61, LaRue Co. 56.
- QUARTER-FINALS**
- Monticello 69, Bell Co. 65.

- Owensboro 48, Symonsia 47.
 - Flaget 59, Maysville 56.
 - Hop. Attucks 73, Beaver Dam 60.
- SEMI-FINALS**
- Monticello 61, Owensboro 55.
 - Flaget 96, Hop. Attucks 72.
- FINALS**
- Flaget 65, Monticello 56 (championship).
 - Owensboro 68, Hop. Attucks (3d place).
 - *Overtime.

Results Of Regional Basketball Tournament

DANVILLE BATE 55

Tuesday, 7 p. m.
LILY 72

LILY 66

WAYNE COUNTY 77

Tuesday, 8:45 p. m.
MEMORIAL 44

Thurs. 7:30 p. m.

WAYNE CO. 68

WAYNE CO. 63

HAZEL GREEN 67

Wednesday, 7 p. m.
DANVILLE 51

HAZEL GREEN 61

Fri. 7:30 p. m.

MONTICELLO 64

Wednesday, 8:45 p. m.
HUSTONVILLE 47

MONTICELLO 70

Sat. 7:30 p. m.

MONTICELLO 82

MONTICELLO

GENE PENDLETON

Gene Pendleton, Monticello High School basketball star, will soon hold the record for a player in State Basketball Tournament play — 4 times.

Gene, while in the eighth grade, under the coaching of Chas. Harris, was a member of the 1955-'56 squad. Then, under Coach Joe Harper he was in the '57-'58, '58-'59, and this year's squad.



1959-60

Adms

MHS Ousts Hazel Green In Semi-Finals With 9-Point Win — 70 To 61

Stall In Early Part Of Fourth Quarter Of Game Clinches Win For Coach Joe Harper's Trojans

Monticello ousted the Hazel Green Bullfrogs from the semi-finals of the 12th Regional Basketball Tournament Friday night with a 9-point win, 70 to 61.

The Trojans defense in the game was superb. In the second quarter Hazel Green was allowed only one field goal, which was made by Cecil Tuttle. Kay Morris, during the entire game, held Billy Schott to only two field goals.

Early in the fourth quarter, with four fouls on Don Frye, 6-4 senior mainspring of the Trojans, Coach Joe Harper substituted for Frye, and with a 9-point lead, directed his team into a stall from which Hazel Green could not shake, and the Trojans held their 9-point lead intact.

Frye and Pendleton shared high scoring honors for MHS with 19 points. Cecil Tuttle of Hazel Green was their high

scorer with 23 points.

This win for the Trojans advanced them to the finals against the Wayne High Cardinals.

| | | | | |
|-------------|----|----|----|----|
| Monticello | 20 | 30 | 40 | 70 |
| Hazel Green | 22 | 24 | 34 | 61 |

Monticello 70

| Player | fg | ft | f | tp |
|-----------|----|----|----|----|
| Morris | 6 | 3 | 3 | 15 |
| Eads | 0 | 0 | 1 | 0 |
| Peyton | 3 | 2 | 2 | 8 |
| Frazer | 0 | 0 | 1 | 0 |
| Edwards | 0 | 0 | 2 | 0 |
| D. Frye | 7 | 5 | 5 | 19 |
| Pendleton | 6 | 7 | 2 | 19 |
| P. Frye | 0 | 8 | 5 | 8 |
| Kennedy | 0 | 1 | 0 | 1 |
| Totals | 22 | 26 | 21 | 70 |

Hazel Green 61

| Player | fg | ft | f | tp |
|--------|----|----|----|----|
| Brown | 0 | 2 | 3 | 2 |
| Bruner | 0 | 2 | 0 | 2 |
| Schott | 2 | 2 | 5 | 6 |
| Jones | 4 | 1 | 3 | 9 |
| Tuttle | 7 | 9 | 2 | 23 |
| Miller | 0 | 0 | 3 | 0 |
| Sparks | 7 | 5 | 4 | 19 |
| Totals | 20 | 21 | 20 | 61 |

1959-60

SECTION 2

SPORTS



Staff Photo

A FAMILY AFFAIR . . . State Tournaments have special interest for Mrs. Leora Frye of Monticello. She has 11 children—six of them boys—and four have played in the annual schoolboy classic. Thurston, 23, now a senior at Pfeiffer College, was her representative in 1956; Fred, 21, a freshman at Eastern State College, made the All-Tournament team in 1958, and Don, a 19-year-old senior, and Paul, a 17-year-old junior, were members of this year's runner-up Monticello team as well as the 1959 entry. Two older sons are married.

Pendleton Takes Charge For Trojans

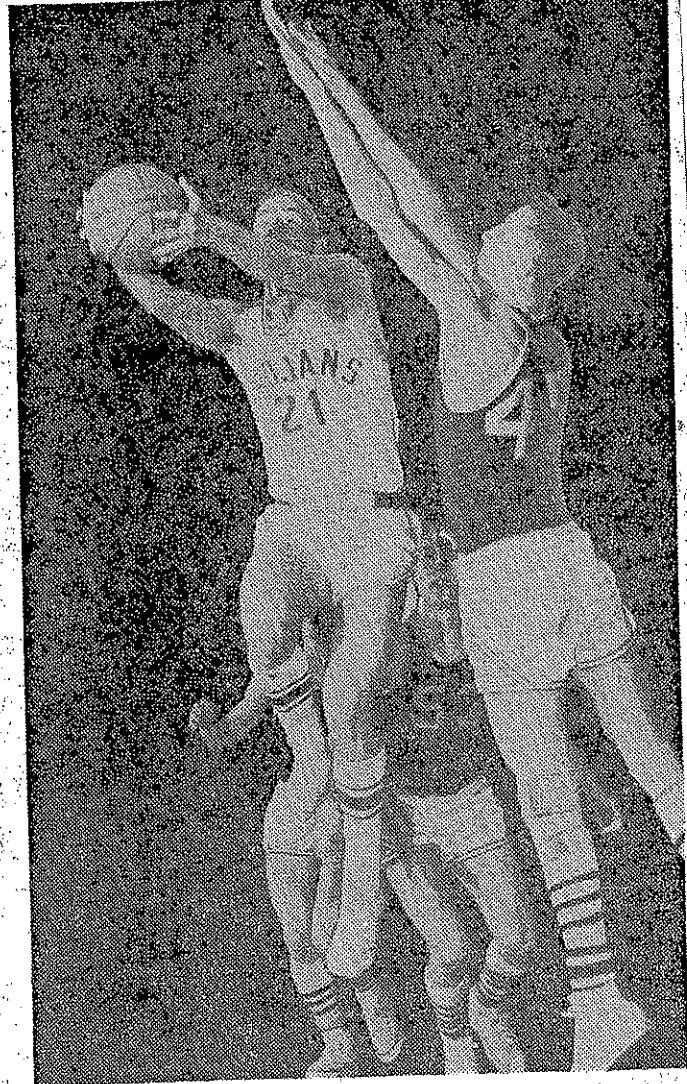
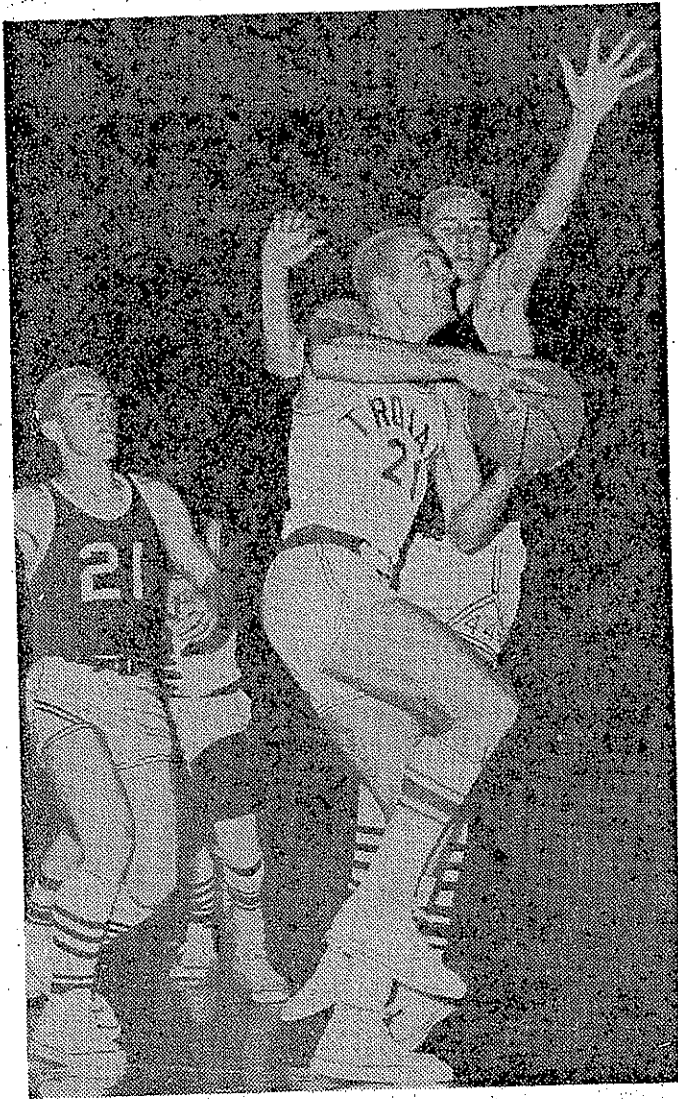

PENDLETON FOULED . . . Gene Pendleton (21) of Monticello is fouled by Bell County's Phillip Hoskins as he tries to get a shot off. At left is Bell County's Wayne Walters.

PENDLETON SCORES . . . The same Mr. Pendleton, taking charge for Monticello while ailing star Don Frye rests, comes through with a timely two-pointer despite efforts of Hoskins.

Monticello Ousts Bell; O'boro

Little Randy Embry, who made 34 points in Owensboro's opening victory over Lincoln Institute, scored the five biggest points of his life in an overtime period to spark the Red Devils to a 48-47 squeaker over Symsonia in yesterday's second quarter-final State Tournament game at Freedom Hall.

Monticello staggered Bell County early and then held on for a 69-65 victory in yesterday's opener.

Don Butler's five-foot jump shot tied the score at 41-41 for Symsonia with 14 seconds left in regulation time. And the "Slabtowners" had a chance to

layup, then connected on a 15-footer, to give the Demons a 48-44 advantage with 1:05 left.

Ellington got a three-pointer for the Rough Riders to cut it to 48-47. Jan Adelman was fouled for Owensboro with only seconds left, but he missed the shot and Symsonia recovered.

The losers called time to set up for the one last shot, which Farmer took from the backcourt. But it didn't come close, and the Demons found themselves in the semi-finals for the first time since 1949, when Cliff Hagan and company led them to a state championship

Early Lead Helps Trojans; Red Devils Win In Overtime

but Symsonia, hoping to follow in the steps of last year's First Region representative, North Marshall, tied it 9-9 at the end of the period on a free throw and fielder by Ellington.

Adelman and Richard Anderson, a Courier-Journal All-State football player, fired the Demons to a low-scoring 19-14 halftime lead as the Rough Riders managed only one field goal in 12 attempts in the second quarter.

scored Monticello 54-46 during the final three periods, the Trojans whipped the Bobcats early—and they whipped 'em good.

The Bobcats, who kept plugging away, never got closer than the final margin even though Monticello played sloppily in the last half. Ten consecutive points by General Robbins in the last 2½ minutes enabled the 13th Region champions to make it look respectable.

Harber, the Monticello coach,

As Frye Rests

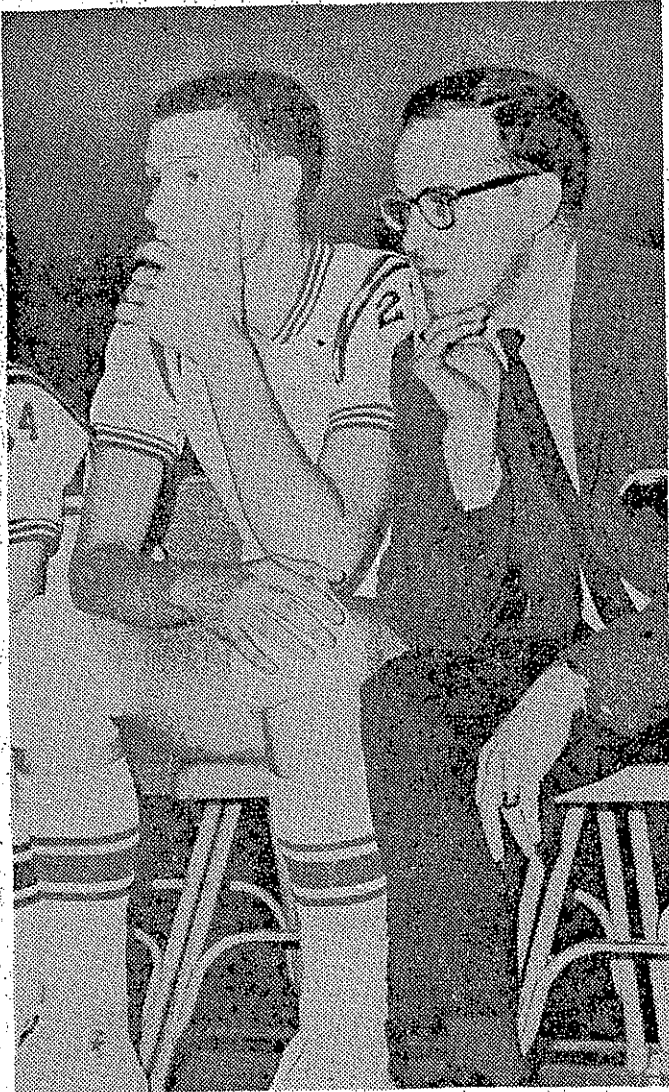

Staff Photos by Al Blunk

FRYE RESTS UP . . . Monticello scoring ace Don Frye, suffering with a virus infection, sits with Coach Joe Harper. He played only briefly, less than 10 minutes, but came through with 10 points.

Nips Symsonia

our dressing room, you'd think we had lost."

"Maybe your boys are saving a good game for when they need it," volunteered a reporter.

That caused Harper to brighten up:

"Say, that could be," he said, smiling. "We've played poorly before and then come back strong."

Junior Peyton, who probably will be Monticello's center next season, took over in the pivot for Frye and acted, in the early going, like he'd played the position all his life. Kay Morris also did a good job early as he and Peyton, with their scoring and rebounding sparked the

Monticello led 23-11 at the end of the first period.

Robbins, guarded closely by Pendleton, turned feeder and fired several snappy passes to open teammates. "The General" didn't open up himself until the final minutes.

Monticello's scoring was extremely well balanced, Pendleton leading with 15. Morris and Peyton each made 14 and both Fries got 10. Jack Edwards did a good job filling in for Peyton at forward.

Miracle Scores 20

Russell Miracle, he of the miraculous shooting performance against Harrodsburg, had another good game, scoring

DODGE SALES ARE BOOMING!

NEW CAR TRADE-INS ARE POURING IN AND THEY MUST BE SOLD NOW!

THESE CARS ARE EXCELLENT VALUES! GUARANTEED 100% IN WRITING CLEAN CARS! SOLID CARS!

AND SOLD ON THE LOWEST COST, MOST CONVENIENT, BEST ARRANGED

TERMS IN TOWN!

CHOOSE YOUR CAR!

\$299 DOWN GROUP

DOWN PAYMENT CAN BE CASH OR TRADE BALANCES DUE ON EASY MONTHLY TERMS

1958 BUICK HARDTOP COUPE. Power Equipped \$6200 and Many Other Extras, Beautiful Black and White Paint. \$1499-BALANCE MONTHLY

1959 PLYMOUTH SEDAN. Economical Six Cyl. \$4900 Under with Standard Shift, Radio and Heater. \$1399-BALANCE MONTHLY

1958 PLYMOUTH SPORT SEDAN. V-8, Push \$4900 Button Drive, Good White Tires, One-Owner Car. Now Only \$1199-BALANCE MONTHLY

1959 LARK 6-CYLINDER SEDAN. Small, Com- \$4900 pact Economy Car With Most Wanted Extras and only \$1399-BALANCE MONTHLY

1957 MERCURY MONTEREY HARDTOP. \$5900 Fully Equipped, Clean and Nice All Over and Only \$1199-BALANCE MONTHLY

1958 FORD V-8 HARDTOP COUPE. Most \$5650 Wanted Model With All Extras. Only \$1399-BALANCE MONTHLY

1957 FORD CONVERTIBLE. Fairlane "500," Power \$6500 Steering, Radio, Automatic Drive, etc. A-1 Condition Throughout. \$1299-BALANCE MONTHLY

1960 CORVAIR 4-Door SEDAN, With Every \$6600 Possible Extra. Driven Only 5000 Miles. \$1899-BALANCE MONTHLY

1959 DODGE ROYAL HARDTOP. Like New, \$6600 Low-Mileage Car, Power Steering, Radio and Every Other Accessory. \$2699-BALANCE MONTHLY

1959 CHEVROLET IMPALA CONVERTIBLE. \$6600 Lovely Red Paint and Black Nylon Top. Loaded With Extras and Only \$2499-BALANCE MONTHLY

\$199 DOWN GROUP

LOUISVILLE, KY., FRIDAY MORN.

Mullins, Frye Honored Again

They're On All-America Team; So Are Bonham And Ex-Jeff Star

From Wire Dispatches

Two Kentuckians, a Hoosier and a former Jeffersonville, Ind., athlete were members of a 30-man All-America high school basketball team announced yesterday by Scholastic Magazines, the national education weeklies.

Jeff Mullins of Lexington and Don Frye of Monticello represent Kentucky on the team. Ron Bonham of Muncie Central is the only Hoosier among the elite group. All three made The Courier-Journal All-State team in their respective states.

Also honored was Charles "Cotton" Nash of Lake Charles, La. Nash, 6-5, reportedly will be the complete squad, by height:

- 6-11—John Thompson, Archbishop Carroll of Washington, D. C.
- 6-10—Jay Buckley, Biddeford, Me.; Mel Counts, Coos Bay, Ore.
- 6-8—James Barnes, Stillwater, Okla.; Gene Lane, East Tech of Cleveland; Bill Vincent, St. Ignace, Ind.; George Wilson, Marshall of Chicago, Ill.
- 6-7—Tom Does, Glendale, Cal.; Garry Morris, Christian of Clayton, Mo.; Bernard Mills, Dunbar of Chicago 6-7; Paul Silas, McClymonds of Oakland, Cal.
- 6-6—Connie Hawkins, Boys of Brooklyn; Ray Brown, Roosevelt of Dayton, Ohio.
- 6-5—Bill Bradley, Crystal City, Mo.; Dennis Dairman, Wagate of Brooklyn; Dennis Dairman, North Phoenix, Ariz.; Dave Hicks, Wilbur Cross of New Haven, Conn.; Barry Kramer, Linton of Shenectady, N. Y.; Charles Nash, Lake Charles, La.
- 6-4—Ron Bonham, Central of Muncie, Ind.; Joe D'Amico, Central of Los Angeles; Don Frye, Monticello, Ky.; Bill Morris, Romney, W. Va.; Jeff Mullins, Lafayette of Lexington, Ky.
- 6-3—Walt Hazard, Overbrook of Philadelphia.
- 6-2—Tom McKay, Greeley, Col.; Bill Smith, Camden.
- 6-1—Ron Smith, Camden; Gene Conner, Telford, Forest City, N. C.; Charles Washington, D. C.
- 5-10—Doug Nation, Clinton, Miss.; Morehead 88, Georgetown 43.

Spring Sports Scores

(Wednesday)

- BASEBALL
 - Georgia 13, Kentucky 9
 - Notre Dame 8, Evansville 6
 - Georgetown 6, Transylvania 5
 - Tennessee 13, Maryville 0
 - Arizona 23, Iowa 6
- TENNIS
 - Louisville 5, Bowling Green 4
 - Fla. State 9, Kentucky 0
- GOLF
 - Kentucky 11, Wittenberg 4
 - Georgetown 12, Transylvania 6
- TRACK
 - Morehead 88, Georgetown 43

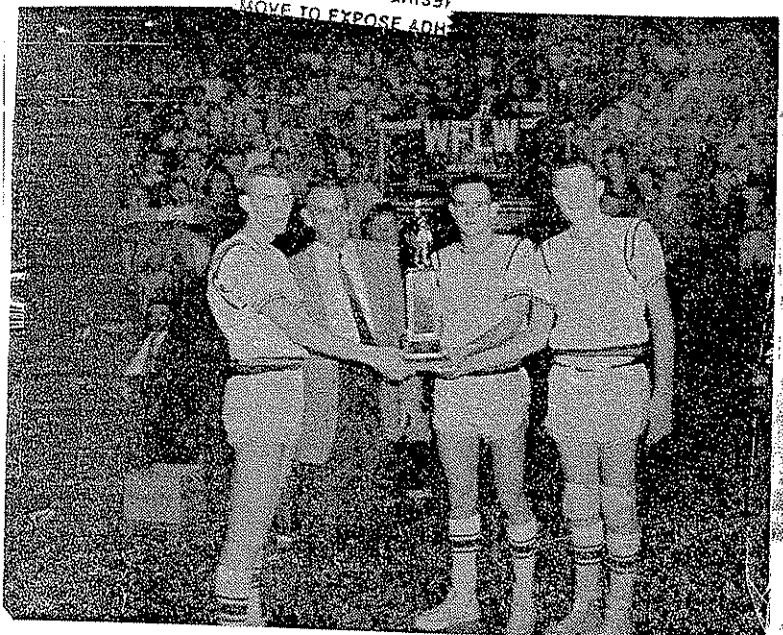

RECEIVE WINNING TROPHY—Trojans Kay Morris, Gene Pendleton and Don Frye receive the trophy for the 12th Basketball Regional Saturday night after winning over Wayne County in the final game Saturday night in the Somerset High School gym. Presenting the trophy is Coach Hodges of Hazel Green.

TO EXPOSE ADHESIVE
TO EXPOSE ADHESIVE
TO EXPOSE ADHESIVE
TO EXPOSE ADHESIVE

1959-60

All-State Cage Team

| Player | School | Pos. | Ht. | Wt. | Class | Avg. | Age |
|----------------------------|--------|------|---------|-----|-------|------|-----|
| Jeff Mullins, Lafayette | | G | 6-3 1/4 | 182 | Sr. | 26.1 | 18 |
| Don Frye, Monticello | | C | 6-4 | 195 | Sr. | 21.0 | 19 |
| Tom Finnegan, Flaget | | F | 6-2 | 165 | Sr. | 20.4 | 18 |
| Tom Harper, Clark Co. | | F | 6-1 | 165 | Sr. | 25.7 | 18 |
| Darel Carrier, Bristow | | G | 6-3 | 180 | Sr. | 31.2 | 19 |
| Gene Pendleton, Monticello | | G | 6-2 | 178 | Sr. | 17.0 | 19 |
| Randy Embury, Owensboro | | G | 5-10 | 165 | Jr. | 16.7 | 16 |
| Ted Deeken, Flaget | | C | 6-4 | 175 | Sr. | 16.5 | 18 |
| Ronnie Phelps, Male High | | G | 6-2 1/2 | 175 | Sr. | 16.4 | 17 |
| Wm. Smothers, Lex. Dunbar | | C | 6-7 | 195 | Sr. | 18.0 | 18 |

1959-60



DON Frye of Monticello hit 13 of 13 shots from the field and added six free throws for a total of 32 points against Pulaski County High. 1959-60

REMOVE TO EXPOSE ADHESIVE
REMOVE TO EXPOSE ADHESIVE
REMOVE TO EXPOSE ADHESIVE



THE ORIGINAL STARTERS. (Kneeling): Frye and Shaffer. (Standing): Heicher, Selvy, and Peacock.

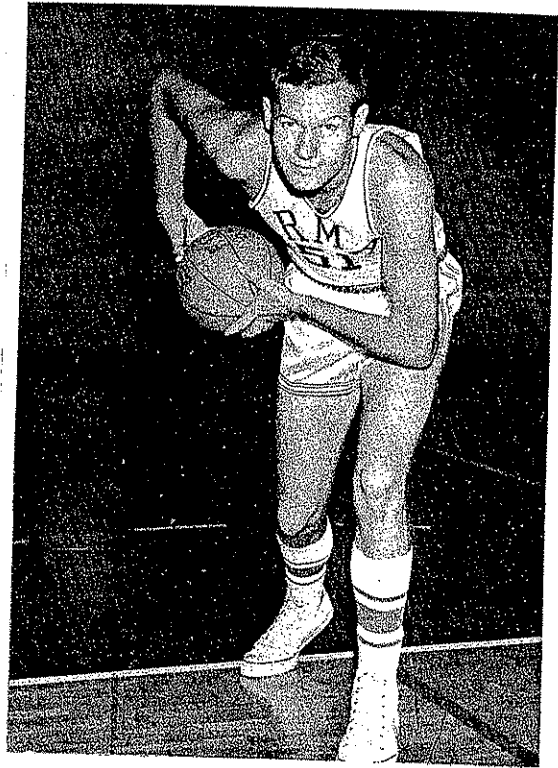

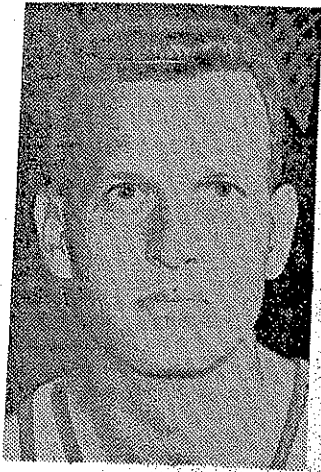

FRANK SELVY
Beating Davidson 'Just Another Dream'

COACH LYLES ALLEY

DAVID SELVY 1963-64 DON FRYE

1963-64
10 Years Later

Another Selvy Sparks Furman

Associated Press

Lyles Alley has coached basketball at Furman University for 18 years and, to him, "It was just another dream."

David Selvy has played basketball at Furman for two years and, to him, "It was the greatest thing that's happened in 10 years."

And their pride is understandable in the afterglow of Furman's surprisingly decisive 70-55 Southern Conference victory Thursday night over Davidson, the nation's fourth-ranked team.

It was the noisy night in the Greenville (S.C.) Memorial Auditorium.

Like Alley and Selvy, many in the season's biggest crowd of 5,600 remembered a similar evening 10 years ago.

Hit 100 Points

On that 1954 night, in the culmination of a great career, another Selvy—Frank, by name—scored 100 points against Newberry. His parents, from Corbin, Ky., were seeing him play for the first time.

This night, in 1964, Frank sat in the packed house to see his little brother, David, play—also for the first time.

Neither David nor the Furman team scored 100 points. But they scored enough.

"I have never been so proud of a team," said coach Alley. "This is a team that never

quit. It didn't quit when we lost eight of 10 games in December. It didn't quit when we fell 10 points behind this time. These boys just kept coming back."

Furman's victory, against a team that had humiliated the Paladins 89-63 at Davidson, on December 18, postponed for at least nine days the Wildcat's clinching of first place in the conference standings and consequent top-seeding in the championship tournament, February 27-28 at Charlotte.

Need One Victory

To do this they still need only to defeat The Citadel February 22 at Charleston, S.C.

Against Davidson, Furman shot 54.8 percent, with Don Frye getting 18 points and David Selvy 17.

Said Frank Selvy, a guest by courtesy of the professional Los Angeles Lakers.

"It was the greatest team effort I have ever seen. I enjoyed it."

GUNLESS PALADINS . . . Kentuckians David Selvy and Don Frye don't tote six-guns like the teevee good guy, choosing to do their damage with a basketball instead. Selvy, of Corbin, is a junior guard on the Furman team while Frye, a senior from Monticello, is a front-liner for the Paladins.